Today

League Timid, War Like-ly
Cheer Up Britain
The Fighting B and O
Socialism Americanized
—By Arthur Brisbane—

Copyright, 1929, King Features Synd., Inc.

PROF. BARNES of Smith College says there are more causes for war now than there were in 1914, and greater danger of war, and the League of Nations is too timid to do much.

Borah, not Kellogg, wrote the Paris peace pact. A Chicago lawyer, Salmon O. Levinson, invented it.

And Barnes agrees with Prof. Bochard of Yale that the Kellogg pact, in cold reality, "contains the first international indorsement and moral recognition of certain forms of war."

The learned Barnes says the next 50 years will decide whether democracy or dictatorship shall survive.

That has already been decided 1000 times. When finally decided, democracy will win. Dictatores die, democracy lives on, always ready to lick up.

If you think the League of Nations can do anything, ask yourself why it does not stop Russia's attacks on China, with poor China yelling for help.

The answer is that the league is afraid of Russia. Nations in the league would not dare send their men to get killed for China's sake. The men would not go.

They hope this foolish country will do that. But it will not.

But we shall soon be in the world court, with "reservations," that have no force, and the next step will be costly trouble.

You might write your two United States senators what you think about it if you happen to know their names. But that probably would do no good.

We are destined to get a little more international education. The last lesson cost us two billions lent, and fifty billions spent by ourselves and our new dollar a year patriotteers.

We ought to stay out of the league, and out of the world court, which is a league back door, and attend to our own business. But we shall not do that.

The British, in comic opera fashion, object to American activities near the South Pole. Plaintively, one British editor complains that Byrd went down there "without no much as a by your leave." Britain, of course, was supposed to give us leave to visit the Antarctic.

It may comfort our interesting, some time preposterous cousins, to know that Byrd's latest flight gives us no claim to the South Pole.

To claim new territory the discoverer must land, plant the flag of his country on the new soil, claiming it in the name of king or government.

Byrd only flew around near the pole in a circle and perhaps flew over it. That does not make us owners of the Pole.

However, that is nothing to worry us. In its slow, circular motion, the Pole moves around, through the thousands of years, pointing at various stars, which in turn become the polar star. In a few thousand years today's polar regions may be warm, fertile, habitable, as they were ages ago. By that time men, by blood mixture, may have come to form one race, and one nation on this small globe, with their fighting ended.

When William the conqueror went to England he found many nations dividing those islands. Now one nation rules there.

What happened to the British Islands may happen to this larger island, the earth.

The Interstate Commerce Commission plans to reduce the country's railroads to 18 or 19 systems with five big trunk lines to the East.

The 19 systems are about 13 too many. One would be enough, with our whole railroad men working at it.

Under the calm surface of high railroad management, there is an interesting struggle, with brother Willard of the Baltimore and Ohio, who can be wicked by trying to get more than his share of the National railroad pudding.

In the old days of Gould and Vanderbilt railroad powers fought more roughly, but no more determinedly than such men as Willard and Atterbury, fight for their systems. The Pennsylvania and New York Central don't want it, don't believe it, perhaps. But some day they will wake to find Willard and the B. and O. with a Manhattan Island Terminal.

Sad news for Russia and all European wild ones that want the proletariat, the workers, to "arise, and throw off their chains," take Karl Marx for prophet, and Stalin for earthly director.

Abraham Cohen, able editor of the Jewish Daily Forward, the principal socialist newspaper of America, says restricted immi-

Continued on Page 6, Column 5

CONGRESS RUSHES TAX BILL

BOSTON DAILY AMERICAN

A HOME PAPER FOR THE PEOPLE WHO THINK

VOL. 26—No. 214 Published Daily by N. E. Newspaper Pub. Co. Entered as 2d Class Matter at Boston P. O. BOSTON, MONDAY, DECEMBER 2, 1929 2 CENTS ZONE 3 CENTS

WEATHER

Rain tonight and probably Tuesday; slightly colder Tuesday; fresh southerly winds, shifting to west or northwest Tuesday.

High tide today 11:43 a. m. Sun rises 6:55, sets 4:13. Light all vehicles 1 hour at 4:9. Details on Page 21.

COMPLETE WALL ST.

AND BOSTON STOCKS CLOSING PRICES

Seven Injured in Crash of Autos at Funeral

FIGHT TO SAVE TRIPPI

OFFICIALS VICTIMS IN ACCIDENT

Mishap Occurs in Everett as Capt. Sullivan Is Borne to His Final Rest

Seven persons, including six Boston fire department officials riding in the funeral cortege bearing Capt. Florence J. Sullivan of Engine 32, Charlestown, to his resting place in Holy Cross Cemetery, Malden, were injured today in a collision at the junction of Broadway and Bow st., Everett.

Capt. Sullivan sacrificed his life in a South End fire Saturday while trying to save a mother and her daughter.

As the funeral cortege wended its way along Broadway, Everett, today, an automobile owned and operated by G. Murdock McDonald of Massachusetts ave., Boston, coming out of Bow st., crashed into a limousine in which the six fire department officials were riding.

The impact was so severe that the limousine was pushed out of line into another automobile owned and operated by Myer Stevak of 5 Naving st., Roxbury.

INJURED IN CRASH.

The fire officials riding in the limousine were so severely shaken by the crash that they did not continue to the cemetery. They went home. They are:

Capt. Charles Ingersoll, Ladder 22, Charlestown.

Capt. Francis B. Shannon, Engine 43, Andrew sq., South Boston.

Capt. William A. S. Hughes, Engine 33, Broadway.

Capt. Thomas D. Brown, Ladder 8, Fort Hill sq.

Lieut. Timothy J. Heffron, Ladder 9, Charlestown.

Lieut. O'Brien.

In addition to the firemen who were shaken, Mr. Stevak was slightly injured in the right knee and left ankle.

McDonald, driver of the automobile that crashed into the funeral car, was taken to Everett police headquarters, questioned and permitted to leave.

Harold Brewster of 3 Bicknell ave., Boston, driver of the machine in which the injured firemen were riding, was not hurt.

More than 100 firemen marched from Capt. Sullivan's home in Charlestown to St. Francis de Sales church, where services were held, and later to the grave.

As the cortege passed the engine house of the hero captain bells tolled, the apparatus stood facing the street and beside it, bareheaded, stood Chief Daniel Sennot, Deputy Chief Henry Powers and members of Sullivan's company who were unable to attend the services.

COMRADES IN TRIBUTE

Representatives of all city departments were in the throng at the church. Rev. Mark C. Driscoll, pastor, was celebrant of the mass. Rev. William H. Deacon was deacon and Rev. William V. Chamberlain was sub-deacon. Seated in the sanctuary was Rev. Daniel F. Gorman of Lynn.

At the head of a detail of 100 firemen in the cortege from the church marched District Chief Philip A. Tierney, Henry Krake and John McDonough.

Behind the hearse marched Lieut. Walter Corwin and 11 members of Engine 32. The pallbearers were Captains Thomas Brown, Ladder 8; Charles Ingersoll, Ladder 22; Hugh Goodfellow, Engine 8; Alonzo Hughes, Engine 33; George Doyle, Ladder 15 and Francis Shannon, Engine 43.

Details of Everett and Malden firemen met the cortege as it entered those cities, escorting the body to the gates of Holy Cross.

BANK STATEMENT

Boston balance	$41,000,000
Boston clearance	86,000,000
New York balance	182,000,000
New York clearance	1,074,000,000

Tinkham in Lobby Inquiry

Washington, Dec. 2 (AP)—Chairman Caraway said today an opportunity would be given Representative Tinkham (R.), Massachusetts, to appear before the Senate lobby committee to testify in regard to his request that the committee investigate the board of temperance of the Methodist Episcopal Church and the Federal Council of Churches.

Caraway expects to call Tinkham in the near future. The Massachusetts member in a letter to Caraway asked that the committee "unmask the indefensible political activities" of the two organizations.

Tinkham in the communication asserted the organization had attempted to influence legislation and the actions of government departments which, he said, "would inevitably lead to the destruction of religion with its beneficent inhibitions upon human conduct and therefore must result in lawlessness and crime, in social chaos and ultimately in revolution."

Registration of all lobbyists was asked in a bill today by Rep. Tinkham.

SPIRIT HEALER GETS JAIL TERM

Rev. George E. Griswold, pastor of the First Spiritualist Church of Cambridge, was sentenced in East Cambridge court today to one year in jail.

He was found guilty of larceny of $130.16 accepted for spiritual healing by the laying on of hands on a woman and child.

He was charged with the larceny after he had failed to impress Capt. John J. Canney with his power in a personal demonstration at the Central sq. police station.

In sentencing him, Judge Arthur P. Stone remarked: "Yours is a peculiar and aggravating way of robbing people of their money."

Rev. Griswold appealed the sentence and was held in $200.

John Colarusso of Western ave., Cambridge, was the victim of the alleged larceny to the extent of $72.06 and $58.16 for services in his

Continued on Page 2, Column 1

Fugitive Convict Held in Car Theft

Pawtucket, Dec. 2 (AP)—William H. Anderson, who admitted, police said, that he had escaped from the reformatory at Concord, Mass., last June, was arraigned today in district court on a charge of taking an automobile. He was held in $2000 for the grand jury.

Police said Anderson took the car of John H. Rowe, city clerk, last night. Anderson said that at Concord he was known as Willard

RUSH TAX SLASH BILL IN NEW CONGRESS

Introduced in First Minute of Session, and House May Pass It Thursday

Washington, Dec. 2 (AP)—The administration's proposal for a $160,000,000 tax reduction, to be effected by a 1 per cent cut in the rates on individual and corporation incomes, today was presented to the new session of Congress before it was a minute old.

Chairman Hawley of the House Ways and Means Committee actually presented a resolution to provide for the reduction before Speaker Longworth had called the House to order. It, however, could not be classed as an official measure until the thump of his mallet had rung throughout the chamber.

Under customary procedure the resolution was referred back to the Ways and Means Committee for consideration. This committee first must pass on all revenue legislation as the Constitution provides that the House alone can initiate such proposals.

TAX BILL TO BE RUSHED.

Hawley has announced he hopes to have it approved by the committee and called up in the House for action before the week-end. Democrats have indicated they will co-operate.

In the Senate leaders also are prepared to expedite consideration. The hope has been expressed in many quarters that the measure will be in the hands of the President before the Christmas recess.

The measure provides for a flat 1 per cent reduction on corporations and normal individual incomes of 1929. Corporation taxes would be reduced from 12 to 11 per cent and the individual income taxes would be reduced 1 per cent according to the amount of income.

The resolution would take effect as of January, 1929.

Hearings on it will be held by

Continued on Page 2, Column 2

Fear Two Hunters Drowned; Find Boat

St. Albans, Vt., Dec. 2 (AP)—Hope for the safety of two duck hunters who started from South Hero Friday in a small out-board motorboat waned today after the empty craft had been washed ashore at Hathaway Point on Lake Champlain.

The men were Louis Rosen, telegrapher for the Rutland Railroad at Grand Isle, and Ernest Billings of Philadelphia, who, with his wife, was visiting at Grand Isle over Thanksgiving.

COUNCIL BEATS COURTHOUSE MEASURE

Mayor Loses in Fight to Have Bill Approved; Dec. 31 Is the Deadline

By a vote of 10 to 8, the City Council, in executive session, failed to accept the legislative act providing $5,000,000 for construction of a courthouse in Boston or extension of the present one in Pemberton sq.

The council voted tonight not to pass on the order of Mayor Nichols to provide the necessary funds for additional room at the courthouse.

Although the order was scheduled to come up before the council again today in open session, indications were that the mayor had failed to get sufficient votes to insure passage of the order.

NICHOLS' FIGHT VAIN

A 2/3 vote is necessitive as it is considered a stiff defeat to Mayor Nichols. Although the mayor did not actively interest himself in acceptance of the act when City Councillor Robert G. Wilson introduced the first order for acceptance last August, he was in the forefront of those advocating favorable action during last week partly because of the request of President Hoover and Gov. Allen for consideration of as many public buildings as possible to keep prosperity at a high level.

For several hours before the council went into executive session today it was obvious the administration was using every possible effort toward success of the order.

DEC. 31 IS DEADLINE

Many councillors visited the mayor's office at his request, but the arguments of the city's chief executive apparently had little effect, as it was said that few councillors, Gallagher and Fish, changed their votes at the last minute against the order.

It is known that Gov. Allen strongly urged Mayor Nichols to do his utmost to get acceptance of the act in order that work on the courthouse might begin at once.

Under the terms of the act it must be accepted by the council by Dec. 31 or it lapses.

HORWEEN STAYS AT HARVARD

Arnold Horween will return as head football coach at Harvard next fall. The former Crimson backfield star, who has been varsity grid mentor for four years, informed Bill Bingham, athletic director, of his decision this afternoon.

Immediately following this announcement, the Harvard athletic men met and elected Ben Tickner, star center, as captain.

Tickner, a New York boy, is a junior. For the past two seasons he had been the regular center. He was the outstanding Crimson lineman all this fall and an almost unanimous "all" choice. He succeeds Jim Barrett as captain. His election was unanimous.

Horween will continue to have complete charge of football just as he has had since taking over the job in 1926. His choice of assistants will have to be approved, but all aides he selects will be accepted.

Since Horween has been coach at Harvard, the Crimson has beaten Yale twice and has lost twice to the Elis. With most of this year's Harvard varsity eleven due back next fall, the chances of another win over the ancient rival from New Haven appears particularly bright at this time, and it is because of this that the coach decided to neglect his big leather business in Chicago for another season, his friends believe.

BALANCES AND RECEIPTS

Washington, Dec. 2.—Today's Treasury balance, $125,797,471; U. S. customs receipts, $45,136,799.

Be Goodfellow! Help Spread Xmas Cheer!

"Please give my five 'ollars to some little boy or girl who has no Daddy to buy Christmas presents."

All summer long Josephine Preiss, nine, of East Fifth st., South Boston, ran errands for a neighbor. The girl saved up her nickles and dimes to buy a Christmas present for her mother and father.

Today the Boston Evening American received a letter from the girl, enclosing a money order for five dollars for the "Goodfellow" fund for Christmas aid to needy Boston families.

The girl's letter said: "I am giving in $5 for the Christmas Goodfellow club. I have earned that money during the summer months. Please tell Santa Claus to give some toys to the children whose fathers may be dead, sick or out of work and whose daddy cannot make a happy Christmas. Happy Christmas to all."

The Goodfellow editor of the Boston Evening American made a visit to this little school girl, the first one this year to send in money for the fund for boys and girls who might otherwise have no real Christmas. Last year, through readers of this newspaper,

Continued on Page 2, Column 1

IN NEWS TODAY

Financial	7, 8, 9
Radio	17
Comics	39
Magazine, Fiction	18
Greater Boston News	12, 13
Sports	14, 15, 16
Crossword Puzzle	21
Amusements	11
Aviation	4
Women's Clubs	4
Society	10
Ship News	41
"This Modern World"	19
Martha Lee	6

Dancer Sues Candy Man

Patricia Moore, in private life Miss Genevieve O'Connell, young blonde dancer of the "Follow Through" company, is suing William N. Telgman, vice-president and traffic manager of the Curtis Candy Company of Chicago, for $100,000, charging breach of promise. (I. N. R. photo.)

Fire in Edison Plant Injures Two Men

Two men were burned, a hermetically sealed battery room was attacked with hack saws and gas masks in the belief that others were trapped in it, and traffic was tied up for 40 minutes by a fire in the Edison Electric Illuminating Company's sub-station on Stuart st., today.

Nearby buildings were plunged into darkness, and Superintendent of Police Michael H. Crowley, in charge of the headquarters next door, alarmed by fumes of burning wires, called ambulances and ordered an inspector to investigate.

Fumes and smoke filled the entire neighborhood and even penetrated to the jewelry store of Carl J. Skinner on Boylston st., who, fearing a conflagration, sealed his vaults and telephoned fire headquarters.

Henry Rotsch, 24, of Central st, Stoughton, and James Mills, 23, of Walnut st., Dedham, employed on the sixth floor where the fire occurred, were treated at City Hospital for burns of arms, hands and foreheads.

Members of the maintenance squad of the company, armed with hack saws and gas masks, were rushed to the building in taxicabs in the belief that Rotsch, Mills and another man were trapped in the battery room.

The fire was started when a bus bar or contact plate was dropped

Continued on Page 2, Column 2

Killed by Auto on His Honeymoon

New Bedford, Dec. 2—Fred J. Bentley, 62, real estate dealer, was killed on his honeymoon in North Carolina, according to word received by the police today.

Bentley was killed when his automobile went over an embankment, and his bride, formerly Miss Margaret Stewart MacIntosh, of Grafton, was seriously injured.

The couple were married in New Bedford a week ago, it being the second marriage for Bentley, who was a widower. Miss MacIntosh was a nurse.

ROB SAFE; PUT IT IN ICE BOX

Robbers who first opened a safe in the Fenmore Cafeteria, by means of the combination, extracted $1045, then ripped the top off and installed it in the big refrigerator in the basement, were sought by police today.

The safe was missing from the office when the lunch room was opened for business and a search revealed it in the refrigerator.

Capt. John M. Anderson of the Back Bay station was notified and, with Inspector Warren Leish, finger print expert, visited the lunch room. An inspection of the safe revealed the top had been pinned off after the safe was opened, and a safe expert who was called in confirmed this decision.

GOT MURDER GUN FROM GUARD, IS CLAIM

Brother of the Doomed Slayer Says He Will Name Culprit Before Zero Hour Tonight

The gun with which Charles Trippi, jr., killed Fred Pfluger, state prison guard, he bought for $500 from another prison guard, it was charged late today at an 11th hour move to save Trippi from the electric chair tonight.

The charge was made by Frank Trippi, brother of the condemned slayer, at a conference between Warden Hegarty of State Prison, Asst. Dist. Atty. Frederick T. Doyle and Michael H. Shapley, Trippi's counsel. The conference was held in the district attorney's office.

TO NAME GUARD.

Frank Trippi said his information came from his brother. He was asked by Doyle to supply the name of the guard from whom Trippi obtained the weapon with which he attempted to shoot his way to freedom and replied he could not do so but thought he could get it.

The conference adjourned and Frank Trippi departed with a promise to return this evening.

Doyle said that without the name of the guard he would seek no respite for the slayer who is scheduled to go to the chair soon after midnight.

Considerable secrecy surrounded the 11th-hour move to postpone Trippi's execution. When it was learned the meeting was being held the intimation was out that Trippi's sanity was again being discussed.

Doyle made no statement of the conference after it had disbanded.

He was the prosecuting officer at Trippi's trial.

READY TO DIE

It was not known whether the condemned man was aware of the action being taken in his behalf. He appeared resigned to his fate and prison officials said he appeared anxious to have it over with.

He was given communion by the Rev. Ralph W. Farrell, and disposed of two good meals. He received his last visit from relatives late this afternoon.

It was believed that Frank Trippi, on the last visit to the prison, would attempt to obtain from his brother the name of the guard alleged to have sold the weapon.

Congressman Hurt in Fall on Ice

Washington, Dec. 2 (AP)—Rep. Hill of Washington was taken to a hospital today after he had been injured by a fall on the icy pavement as he left his home to attend the initial session of Congress.

Several other members of Congress were bruised and shaken by falls on the slippery streets. Representative Hull of Illinois received treatment by the House physician after he had lost his footing on the way to the Capitol.

Passenger Arrivals Show Big Increase

An increase of passenger arrivals marked a report issued today on port statistics by the Maritime association, Chamber of Commerce.

During November 777 passengers arrived here from Europe, 1811 landed from Newfoundland and Canada and 10 from the West Indies. For the same month a year ago a total of 2550 arrived.

While the number of vessels arriving here was less than a year ago November, the report showed a large increase in total tonnage.

CHILDREN SAVE PENNIES TO HELP SANTA CLAUS CARE FOR POOR

GOODFELLOW TIME HERE AGAIN

Plans Made to Give a Real Christmas to Hundreds of Needy in Greater Boston

Continued from First Page

more than 1000 families were aided.

"I saved my money to buy some embroidery material in to make something nice for mama," explained Josephine, "but I thought that the money might help someone who has no mother."

Josephine learned about the Goodfellow Club from her mother, Mrs. Felix Preiss, a native of Hungary who has lived in Boston for seven years.

"I try to teach my girl to grow up good and not be jealous, stingy or selfish," she said, adding: "That was how I was brought up in the old country."

Josephine is the first member of the 1929 Goodfellow Club, but hundreds more will be added soon. Letters are beginning to come in from families which need help, and a list is being compiled.

Last year fully 5000 children and adults were provided with money, stockings, shoes, gloves, mittens and other useful articles. Many were given toys and other gifts which cheered up a Christmas that loomed up dismally.

The Goodfellow plan is very simple. If you want to be a "good fellow" for one of more families, write to the Goodfellow editor of this newspaper.

Preference may be expressed for some special district or section of Boston or other cities, where the Goodfellow wishes to serve.

As soon as the appeals are received from those particular sections, these will be sent to one of the Goodfellows from that district. He will then be able to help personally.

For those who want to help but haven't the time, the Boston Evening American will gladly see that the money sent in by Goodfellows in spots where it will make some one happy.

Some of the cases brought to the attention of the Boston Evening American last year included families whose fathers were ill and out of work, families in which had only one parent who had no Christmas funds.

A deserted wife with two babies wrote asking for nothing for herself, but a few toys for the children. She was made happy by some Goodfellow.

Will YOU be a Goodfellow this year to some unhappy parent or child?

Deer Season Opens Today

By FRANKLIN COLLIER

MAN IS EVER A HUNTER.
FOR A JOB
FOR A PARKING PLACE
FOR LOST GOLF BALL
FOR COLLAR BUTTON
AND SO FORTH & &c.
HO, FOR THE GREAT OUT DOORS. THE TANG OF THE DECEMBER BREEZE EXHILARATES YOU LIKE SPARKLING WINE (OR WHAT HAVE YOU) THERE IS ZEST IN THE CHASE OF THE ELUSIVE DEER. THROUGH THE CLEAR AIR YOU CAN SEE FOR MILES. YOU DO SEE A DEER A HALF-MILE AWAY ON A PEAK SILHOUETTED AGAINST THE SKY. ..... AND YOU HAVE ONLY A SHOTGUN (SEE STATE REGULATIONS) THAT CARRIES ABOUT 200 YARDS.
WHAT A RIOT YOULL BE AS A DEER HUNTER! YOU, WHO CAN'T FIND EVEN YOUR OVERSHOES IN THE BOTTOM OF YOUR OWN CLOSET WHEN IT SNOWS — EXPECT TO LOCATE A DEER IN A FOREST FIFTY MILES SQUARE?
AND THEN, THERE IS THE FEMALE ANGLE
OPEN SEASON ON DEER, EH? IT'S A WONDER THEY WOULDNT HAVE AN OPEN SEASON ON TAKING OUT ASHES AND MOWING LAWNS. GET YOUR DEATH A COLD. JUST ANOTHER EXCUSE TO DRINK AND CAROUSE AWAY FROM HOME AND
TH' HARDEST THING T' FIND IN TH' HUNTING SEASON IS TH TIME T' GIT AWAY!

$55,000,000 IN RIVER, HARBOR BUDGET

New England Is Given Only a Nominal Sum in Huge Waterway Estimate

Washington, Dec. 2—The first big budget of estimates for river and harbor development to be submitted to Congress under the Hoover administration calls for appropriations of $55,000,000, an increase of $5,000,000 over last year.

This sum is fixed by the chief of army engineers in a report today as the amount that can be profitably expended during the fiscal year beginning July 1, 1930. Maj. Gen. Lytle Brown, chief of the engineers' corps, estimated that $17,771,182 had been expended on the improvement and maintenance of projects during the year ended June 30, and that unexpended funds, including appropriations for the current year, were $76,899,037 on July 1 this year. The estimates do not include flood control work on the Mississippi river system.

In his recent speech in Louisville, Ky., outlining a program for waterways development, the President estimated the cost of carrying out his plans would result in increasing the appropriations for river and harbor work by $10,000,000 a year, with additional funds necessary when the St. Lawrence river project was undertaken.

Almost twice as much for intracoastal canals and other internal waterways is asked than was spent last year and increased amounts are estimated for the Mississippi river system and lake harbor and channels. Seacoast harbors and channels call for less loan expended last year.

Detailed estimates include the following for maintenance:

Portland Harbor, Maine, $15,000; Boston Harbor, $33,000; Cape Cod Canal, $185,000; Pollock Rip Shoal, Nantucket Sound, $15,000; Providence River and Harbor, $51,000 for improvement and maintenance, each; Thames River, Ct., $38,000; Connecticut River below Hartford, $20,000; Duck Island Harbor, Connecticut, $66,000; Housatonic River, Connecticut, $13,000; Norwalk Harbor, Connecticut, $16,000.

The First Goodfellow

Josephine Preiss, 9, of East Fifth st., is the first member of the 1929 Goodfellow Club. Josephine earned $5 during the year by running errands and was going to buy something for her mother. But she was deeply touched by the appeal for little boys and girls who have no mothers and whose daddies may not be able to play Santa Claus. So Josephine sent her $5 to the Boston Evening American for the Goodfellow Club fund.

STORY ON PAGE 1

WITNESS HEARD ROTHSTEIN CRY OUT 'I'M SHOT!'

Saw McManus Alleged Victim on First Floor of New York Hotel

New York, Dec. 2—A State witness in the trial of George A. McManus testified today that on the night of Nov. 4, 1928, he saw in the first floor hallway of the Park Central Hotel a man who said "I'm shot" and held his stomach as though in pain.

The man, the state contends, was Arnold Rothstein making his way from room 349, in the street, where he was found by police. He was taken to a hospital and died two days later.

The testimony was given by Vincent Kelly, a Park Central electrician who was running a service elevator in the hotel that night.

Kelly said that, although he didn't know it at the time, he later learned the wounded man was Rothstein.

WOMAN GRILLED

He had followed to the stand Mrs. Marian A. Putnam, a gray-haired but youthful appearing widow of Asheville, N. C., who had identified Friday she saw a man staggering down a third floor hallway, a "terrible look on his face and his hands clasped to his abdomen.

She, however, was unable to identify the man.

Mrs. Putnam was subjected to a gruelling cross-examination today by James D. C. Murray, defence counsel.

She lost her composure for a moment. Her voice quivered and tears came to her eyes as she turned to Judge Charles C. Nott, Jr., and said:

"I have never been arrested in my life, never found guilty of innocent of any crime."

The judge then ruled that any [illegible] as to the witness' past life were out of order.

Murray's first question today was what color hat the man she saw staggering down the hall wore.

She answered she didn't recall and then gave the same answer to other questions regarding the man's clothes.

Q—Did it occur to you the man had been drinking? A—Yes.

Q—You did not think he had [illegible] too. He just wasn't acting normal. He [illegible] to have been angry, to have been injured.

Q—You thought he was injured, yet you did not summon help? A—No, I did not.

DIDN'T SEE CHAMBERMAID.

Q—You knew a chambermaid named D [illegible] Farry? A—Yes.

Q—Did you see her that night? A—No.

The state said in its opening that Rothstein sought [illegible] she was on the third floor of the Park Central that fateful night and that McManus in room 349 a few minutes before the state says Rothstein was shot there.

Murray tried to get Mrs. Putnam to identify the man with whom she was staying as one he met, but she refused and said he was not in the hotel the night of Nov. 4.

Murray then brought the [illegible] with that she had been [illegible] three times. She divorced [illegible] her husbands, she said, and Mr. Putnam died.

DENIES STORE THEFT

Q.—Is it not true that in June, 1929, you entered the Nathan Goldman store in Hendersonville, N. C., with another woman and stole two [illegible]? A.—No.

Q.—Didn't you [illegible] in Asheville and then found two dresses in a Goldman saleswoman said had been stolen.

Q.—Didn't you admit you had stolen them? A.—No.

Q.—Didn't the dresses had been stolen by a friend of hers and that she settled the matter with the police to protect the girl, named "Dorothy," from arrest.

Answering questions by Asst. Dist. Atty. George N. Brothers, Miss Putnam said she had told different stories about the happenings of the night of November 4, 1928, because she "didn't want to get mixed up in it." She identified a Park Central registration card bearing the names "Mr. and Mrs. M. A. Putnam, Asheville, N. C."

Q.—That is your true name and your correct address? A.—Yes.

Q.—No attempt at concealment? A.—No.

Murray then asked:

Q.—Did you talk with Bridget Ferry about this case at the district attorney's office? A.—Yes.

Q.—What did you tell her? A.—That she knew McManus and had seen him in the hotel.

Q.—Why? A.—I knew that Bridget had that information.

New Congress Rushes Work on Tax Bill

Continued from First Page

the ways and means committee Wednesday. Undersecretary Mills of the treasury will appear and explain its provisions.

HOUSE TO ACT THURSDAY

Special permission was obtained by Hawley to report the resolution for action by the House Thursday. Representative Tilson, of Connecticut, the majority leader, said it would have legislative right of way.

The resolution would change the rates for one year only. Should the measure not be re-enacted by the next Congress, the present rates will again be effective.

The new session began at noon, facing the task of passing on President Hoover's first full legislative program which will be placed before it tomorrow in a 12,000-word message dealing with almost every national and international activity of the federal government.

Although it was a new session, it was not a new Congress for its members had been engaged in work of the special session through the hot months of a Washington summer.

TARIFF BILL ON TAP

The tariff is already before the new session, a legacy from the special session which argued over it for months.

Both houses convened at noon, Vice-President Curtis pounding for order in the Senate and Speaker Longworth wielding the gavel in the House. Despite the weather the usual opening day crowd was in the galleries of both chambers.

The Senate session lasted only nine minutes.

Senator Watson of Indiana, Republican leader, returned to the chamber after an absence of three weeks in quest of rest. He was the center of a circle of well wishers.

The Senate roll call showed 64 members present.

TAKE UP VARE CASE.

Preparing to make a final report on the Vare-Wilson contest in the 1926 Pennsylvania Senatorial election, the Senate elections sub-committee called counsel for the two men to appear at a hearing late today.

Senate leaders, meanwhile, were in conference looking to adjustment of a program for consideration of the long-pending Vare case which will come before the Senate tomorrow.

Senator-elect Vare, who has been ill for more than a year, reached the city prepared to go before the Senate this afternoon. Senator Reed of Pennsylvania planned a conference with Vare later today.

Vare has requested a recount of ballots in 31 additional counties in the contest brought by William B. Wilson, his Democrate opponent.

NAB EX-CONVICT IN AUTO THEFT

Pawtucket, R. I., Dec. 2—Theft of a city official's auto led to the recapture today of Willard H. Anderson, alias William Middleton, 22, who escaped last June from New Hampshire state prison at Concord.

The auto, owned by City Clerk John Rowe, was stolen from the grounds of the exclusive TK club last night.

Early today Patrolman Dwyer saw the car parked in Barton st., and telephoned police headquarters. Other officers, under Lieut. Duckworth, were sent out and houses in the vicinity were canvassed.

Monument to Honor Woman Strike Victim

Concord, N. H., Dec. 2 (AP)—Plans for construction here of a monument in memory of Mrs. Ella May Wiggins, who was killed during the recent Gastonia, N. C., textile strike, were announced today by the West Concord branch, International Labor Defense League.

Members of the league employed in textile industries here will contribute their time to fashioning the memorial from a block of red granite from Stockerton, Me. Mrs. Wiggins was shot while a guest from Bessemer, N. C., to a strike meeting.

Mechanical Eye Tells of Poison in Tunnel

New York, Dec. 2 (AP)—A new mechanical eye that can see dangerous gases before they are visible to the human eye is under test today in the great Holland tunnel under the Hudson river. The device detects haze rising from automobile exhausts. It is set deep within the traffic lanes where the motors labor hardest. Through an electric wire it moves a pencil in an office half a mile away, tracing on a scale sheet of paper a record showing when the air in the tube is beginning to store up poison pockets.

This record lies before a supervisor, who is within reach of exhaust fan switches and ready to speed their suction when the pencil gives warning.

The detector is made of a long beam of light and a photo-electric tube, round as a baseball, but smaller. Alongside this electric eye is a lens projecting the beam above traffic and parallel to it up near to tunnel roof. One hundred and fifty feet away a prism catches this beam and reflects it back not to the lens, but directly into the round eye. Haze or other impurities, and particularly warm exhaust gases that rise to the roof pass through the beam in passing. They shade the volume of light and, although the shadow may be virtually infinitesimal, the sensitive mechanical eye detects it and transforms it into electrical energy.

Just Proving Winter Has Arrived

Officer Leon DeRoehn, Station 15, Charlestown, was glad Supt. Crowley had ordered the police to don their winter overcoats. They usually put them on on December 15.

Sarah Mitton of Beacon st., Back Bay, found the ice in the Public Garden pond to be strong enough for some fancy stunts on the steel blades. As predicted by the weather man, the temperature started to climb and this was welcomed by the small group of skaters. (Staff photos.)

HEALER IS GIVEN YEAR IN JAIL

Continued from First Page

wife and children on two occasions.

Mrs. Cabrunso testified that she visited him because she was ill and took her little girl along. Griswold told her, she said, that there was nothing the matter with her, but that the child would die before Christmas unless it received treatment.

He gave her a book, she said, and told her to bring him some baby shoes and stockings and a key to a china closet to be placed in a box with a lamb's heart and buried in a cemetery at night.

He gave her powders and a rubbing treatment, sprinkled water on her body and rubbed red paint on her, she testified. Her husband corroborated.

Griswold admitted accepting the dollars named, but not the cents. He denied the red paint incident.

Sergt. William J. Curtin arrested him and at the station Capt. Canney inquired what manner of treatment he gave. Griswold replied: "I'll show you," and began rubbing the policeman's face, body and limbs.

"Do you feel my power?" he then asked. "No," said Capt. Canney. "I do not feel your power," and booked him on larceny charges.

Roosevelt to Be Guest

Chicago, Dec. 2—Governor Franklin D. Roosevelt of New York will be the guest of honor at the formal opening of a permanent headquarters for the Illinois division of the national Democratic committee, December 10.

TWO BURNED IN EDISON FIRE

Continued from First Page

on a terminal in the battery room, short circuiting it and the entire plant.

The wires began to burn, and clouds of smoke and fumes filled the entire building, and seeped into the cold air outside.

Two women among the 50 employes, Misses Eleanor Maddeka and Bertha Marvin, were ordered out of the building, and the men began an attack on the fire.

The battery room became sealed in some fashion, and word went around that three men were trapped inside. The downtown headquarters of the company was notified and the maintenance squad, carrying a chemical preparation along with their gas masks and saws, hurried to the building.

They began an attack on the door of the battery room and in the meantime all the nearby structures were thrown into darkness and elevators went out of operation.

In the Park Square building and others thousands of girl employes were forced to walk upstairs, some of them as many as 11 flights, at lunch time.

While the fire was being fought it was discovered that the missing men had been found, and the fire extinguished, sent in a still alarm and ordered Inspector James Egan to the building to investigate.

Traffic was tied up on Stuart, Berkeley and Stanhope sts. for 45 minutes.

Among the buildings affected by the loss of power were Headquarters, Park Square, John Hancock, American Mutual, Pettingill-Andrews, Y. W. C. A. and Saluda Tea.

An official of the Edison stated that the trouble was caused by a workman dropping a piece of metal on live contact leads of a storage battery. This, he said, short-circuited the entire building, cutting the station off temporarily.

The company threw on three other stations and took care of the trouble in a short time. He said voltage in lamps and elevators dropped a little, and two young men were singed around the hands and arms.

Auto Crashes Into a Revere Store via Window

Wilton L. Phillips of Spruce rd., Lynn, went into Cohen's Department Store, Broadway, Revere, today, but not in the usual shopping manner.

His car skidded, turned around jumped the sidewalk and crashed through the plate glass window.

A few minutes before Phillips' arrival more than 100 school children had trooped over the crossing.

Phillips was uninjured but a bit disconcerted.

Police Car Guarded Baseball Pool Cash

New York, Dec. 2 (AP)—George Carde, former Albany policeman and later a checker in the Albanyy baseball pool, testified today in Federal court at the perjury trial of James J. Otis that three or four times in 1924 he drove a police car assigned to guard an automobile in which the pool's funds were being transferred from its headquarters to the Albany Trust Company.

Carde said he was assigned to follow the pool car in a police car on its journey to the bank by Capt. Dempsey of the Albany police force.

Supreme Court to Act on Car Seizures

Washington, Dec. 2 (AP)—The Supreme Court today consented to decide whether the government has the right under the internal revenue laws to confiscate automobiles seized in connection with illegal transportation of liquor, a question of great importance in the automobile industry.

New Publisher and Editor

Hartford, Ct., Dec. 2 (AP)—Announcement was made today of the appointment of John F. Knife as publisher, and Clarence C. Hemenway as editor, of the Hartford Times.

Radio Singer Is Seeking Divorce

Brockton, Dec. 2—The charge that her husband, Peter, was interested in other women, had no interest in work and too much temperament was made in probate court today by Mrs. Vera Colburn Paganucci of Prospect st., a radio and vaudeville singer.

The couple were married in July of 1922 and Peter is now of parts unknown, his wife testified. The matter was taken under advisement.

Arrest 'Steel Helmet' Rioters in Germany

Frankfort on Main, Germany, Dec. 2 (AP)—Two hundred and fifty members of the steel helmet organization were arrested today as they entered from a train which brought them from Darmstadt, in a clash between steel helmets and soldiers, at Darmstadt. Chief of Criminal Police Bach and a detective were badly wounded.

Edge Now Envoy

Washington, Dec. 2 (AP)—Walter E. Edge, former senior Senator from New Jersey, was sworn in today as ambassador to France.

WHAT DO YOU KNOW?

In Today's News	*Answers on Page*
1. Who is N. Y. debutante to be honored here?	17
2. What player leads American All-Scholastic?	12
3. What was the toll of auto deaths last week?	11
4. What club celebrates its 30th anniversary	4
5. How can you become a Goodfellow?	1
6. How did the Senate react to the rum killings	3
7. Who is to die in electric chair tonight?	1
8. What noted publicist speaks here tonight?	3

EXPOSURE OF 1360 FATAL SHOOTINGS BY RUM SLEUTHS STIRS SENATE

ACTION TO BE URGED UPON CONGRESS

Prohibition Advocates Readily Admit Volstead Law Is Unenforcible

Washington, Dec. 2—Revelations by the Washington Herald that 1360 persons have been killed in 10 years' effort to enforce Volstead ism a total compiled from official records has astounded members of Congress.

"Shotgun enforcement" was scored by senators and representatives. Surprise was expressed at the huge toll of life shown by the survey. Advocates of true temperance flayed the killings as a "reign of terror" in an attempt to enforce the Eighteenth Amendment by the present Volstead act.

Staunch supporters of Volstadism, while deploring the loss of life, defended gun-play only as an act of self-defense.

Senator Sheppard, Democrat of Texas, known as the father of the Eighteenth Amendment, was among the dry leaders who insisted that enforcement officers should shoot only in self-defense.

He declared, however, that an analysis he had made of killings by Federal agents showed less than 1 per cent of cases in which Federal officers had fired other than in self-defense.

"I have not the figures before me, but I believe y . will find that the 1360 lives lost is small compared to the number of persons arrested for violation of the prohibition law," said Sheppard.

Senator Arthur Capper, Republican, of Kansas, regretted that lives had been lost in the enforcement of prohibition.

ENFORCEMENT FAILS

"But the number of lives lost is small compared with the number who lose their lives in automobile accidents," Capper said. "The only true prohibition officers should be allowed to shoot is in self-defense."

Senator Tydings, Democrat, of Maryland, who holds that present enforcement methods have failed to produce results, declared:

"Just as we today look back with horror upon the part of our country's history which records burning of people in New England for witchcraft, so will a future generation look back upon the taking of human life on this great scale in our day.

"A great many of the offences for which persons have been killed have been for disdemeanors. Therefore, the condoning of these killings in the name of law and order is to say in effect that we favor death as punishment for misdemeanors.

"If an officer would shoot a citizen for exceeding the speed limit or for expectorating on the sidewalk, the whole country would rise in arms. Yet we are permitting by analogy the killing of hundreds of citizens for offenses like these without protest, except from a few individuals.

ELEVENTH COMMANDMENT

"The 10 commandments say thou shalt not kill and so does the law out due to the zeal of some persons the 11th commandment, thou shalt not drink, makes violation of one of the 10 commandments of no consequence.

"The Washington Herald is to be congratulated on presenting the facts and figures to the public."

Senator Hawes, Democrat, of Missouri, said:

"I am astounded by the great number of persons killed in the attempt to enforce the prohibition laws. We who have been watching the efforts to enforce the Volstead act knew there are many killings, but the records revealed by the Herald indicate the situation is much worse than we had expected."

Senator Blaine, Republican, of Wisconsin, said:

"Prohibition is a scourge. In its wake has come crime of all sorts, corruption, graft, murder and a whole train of evils. I am not greatly surprised by the revelations in the Washington Herald. America will come to her senses some day and modify prohibition in the interest of true temperance, but I see no hope as long as drys condone these killings."

Rep. Sol Bloom, Democrat, of New York, said:

"These revelations will stir the country. They reveal a condition which can be corrected only by modification of the law. We can look forward to many more deaths in prohibition enforcement, unless it is modified in the interest of true temperance."

His Old Company Says Last Farewell to Capt. Sullivan, Whose Heroism Caused His Death

Photo shows funeral of Capt. Sullivan of Engine company 32 of Charlestown, who was killed while attempting to rescue a woman and a child in a South End Tenement house fire. They had been cut off by the smoke and flames and the captain went into the building to save them. His body and that of the mother and child were found by firemen of his company. The coffin is seen being taken into the church followed by mourners as the members of the company stand at silent salute. (Staff photo.)

GANG KILLERS' SHOTS HEARD IN WESTFIELD

Westfield, Dec. 2—A possible clue in the mysterious murder of an unidentified man, whose body was found off City View rd., was found by the police today.

Ralph Johnson, 18, a resident of the neighborhood, said that at 9:30 Saturday night he heard three shots, and on looking from the window saw a sedan race by.

The car went so fast, Johnson told police, he could not get the registration number, but he said the tail light was not red and he believed the body was yellow.

After telling his story to State Detective David Manning and Inspector William A. O'Brien of the Westfield police, Johnson accompanied them to the spot where the body was found and picked up part of a watch fob.

BROOK WAS FROZEN

It was found on the road, apparently torn off when the victim's body was hurled over the rail fence with the expectation, probably, that it would roll into a nearby brook at the foot of a slight drop.

The brook was frozen, however, and the body never reached it, being caught by two saplings, where it was discovered by Lawrence J. Bineau and his four-year-old daughter, Mary.

The murdered man's identity is still unrevealed, all identifying marks and valuables having been removed from his clothing. From the material and cut of his suit and overcoat the authorities deduced that the victim was in affluent circumstances. His hands, according to Medical Examiner Smith, showed no evidence of hard labor, but were white, soft and well manicured.

"TAKEN FOR A RIDE"

The authorities leaned to the theory that the man was "taken for a ride" in a bootleg foul, as Westfield is on the rum-running road between Canada and New York State.

The body was found off a country road, some distance from the main highway, and in a sparsely settled neighborhood.

Several percussion caps were picked up in the road, but police believe they have no connection with the case.

The victim was apparently first shot in the head, from behind, and another bullet fired into his heart as he lay on the ground. Two other shots grazed the man's head.

NEW FIGHT IN DOCK WORKERS' PARLEY

A scheduled "peace parley" between longshoremen and steamship agents turned into another wrangle today, when no agreement was reached up to an afternoon recess on the working agreement for men at this port.

The longshoremen, at a Faneuil Hall mass meeting yesterday, voted to accept a proposition of transatlantic agents, allowing them 21 men to a gang, with an unlimited weight on the troublesome sling load.

The agents, according to reports at that meeting, were ready to sign the agreement to that effect. The question of intercoastal lines, however, was expected to be decided later.

Agents for the latter refused to enter into the proposition advanced by the transatlantic agents, holding out for 19 men to the gang, with the unlimited sling load. This conceded the men two workers over the agreement that expired Sept. 30 in consideration of the lifting of the sling load from an 1120-lb. maximum to an unlimited status.

Overseas agents freely said they were ready to sign today just before the meeting started at 177 Milk st. Some of them stated the intercoastal proposition could be handled after the oversea lines had signed.

While the meeting was closed, it was learned that both sides were centering their efforts toward an amicable agreement between the committee of union leaders and the intercoastal lines before any of them signed.

After a strenuous morning, the delegates agreed to meet again late today.

Theatre Owner Shot by Waiting Gunman

St. Louis, Dec. 2 (AP)—State Senator Joseph Mogler, 33, owner of three motion picture theaters here, was shot through the head and killed today by one of two men who waited for him in the Mogler theater at Ninth st. and Bremen ave.

Circumstances surrounding the murder caused the police to dismiss a theory of robbery, believing that Mogler was killed by men involved in his relations with gangsters. Mogler frequently signed bail bonds for gangsters and for others charged with major crimes.

John D., 3d., Returns Home

New York, Nov. 2 (INS)—John D. Rockefeller, 3d, was in New York today, having returned from Kyoto, Japan, where he attended a conference of the institute of pacific relations.

Nurses Save Children in Hospital Fire

Newark, N. J., Dec. 2 (INS)—Sixty-nine children, many of them cripples, were carried to safety by nurses early today when the hospital for crippled children here was damaged by fire.

The blaze resembled in many ways the disaster that claimed 125 lives at the Cleveland Clinic last May.

The fire originated in the X-ray room and firemen were forced to wear gas masks to protect them from fumes given off by blazing films.

As soon as an alarm had been sounded, nurses and other members of the hospital staff went through the wards, gathering up the patients and carrying them to a new wing of the institution, where there was no danger of the fumes penetrating.

Firemen succeeded in confining the flames to the X-ray room, where films accumulated in the last five years were stored in steel filing cabinets.

Warns Moses Tonight

Senator Smith W. Brookhart of Iowa promises plenty of verbal ammunition in his City Club address tonight. One of his chief reasons in coming to Boston at this time, he said, is to warn Senator Moses and others who called him a wild jackass. He's the guest of his brother-in-law, W. W. Hearne, in Melrose. (Staff photo.)

Fanatic Chops Off His 'Offending' Hand

New York, Dec. 1 (INS)—Louis D. Batteau, 55, walked into the Kramer Sanitarium here and calmly showed physicians his left arm, from which the hand had been chopped.

He said he had taken the advice of the Bible and chopped off his hand because it had "offended" him. Physicians branded the man a dangerous religious fanatic.

Beacon Street Cars Tied Up 12 Minutes

A service delay of 12 minutes on the Beacon st. line occurred at 8:40 today when a defective fuse caused motor trouble in an Elevated car near Coolidge Corner en route to Park st. Several cars were thrown off schedule by the delay.

Falls in Street, Life Is in Danger

Charles W. Hunt, 75, single, of West Canton st., South End, is on the danger list at the Haymarket Relief Hospital as the result of a fall on Washington and Summer sts. this noon.

He fractured his right hip, and complications developed due to his age.

Vineyard Haven Fire a Menace to Village

Vineyard Haven, Dec. 2—The business center of this village was threatened, when a fire, believed to have been started by defective wiring, damaged the front of the Mansion House to the extent of several thousand dollars.

KING AND QUEEN TO VISIT POPE THURSDAY

Rome, Dec. 2 (AP)—An official communication today announced that the King and Queen of Italy will visit Pope Pius at 11 a. m. Thursday. They will go to the Vatican with a numerous suite, including the foreign minister, prefect of the palace, court chaplain and others.

The visit will be of intense significance, the first time a King and Queen of United Italy have visited a Pope.

For days hundreds and thousands of persons have been pouring into Rome to witness the great spectacle. Availing themselves of the 50 per cent reduction on railroad fares, pilgrims have come from as far north as the Alps and from as far south as Sicily. The gathering for the spectacle will aggregate at least 500,000 persons.

The King and Queen will ride from the Quirinal palace to the Vatican in a carriage of state, drawn by four horses. Other carriages will precede and follow them. Dino Grandi, minister of foreign affairs, will be in one. Leading the procession will be the royal bodyguard of mounted Cuirassiers.

The route will be about two miles across the Tiber over the Victor Emmanuel Bridge and under the shadow of the Castle San Angelo, once a papal fortress. The route will be lined with thousands of troops.

At the boundary line of Vatican City the royal pair will be met by Prince Massimo, postmaster-general, and Commendatore Serafini, governor of the city. The papal gendarmes will give military honors and their band will play the Royal March, for the first time in their history.

The meeting between the Pope and the royal visitors will take place in the papal throne room and will be private. Only the King and Queen and the Pontiff will be there. The doors will be closed.

HUBBY TO O. K. WIFE'S CREDIT

Washington, Dec. 2 (INS)—Merchants who extend credit accounts to married women must first ascertain whether their patrons have the authority to pledge their husbands' money, according to an opinion handed down by the Court of Appeals today in exonerating Representative George Huddleston (D.) of Alabama of liability for a debt contracted by his wife.

The Alabama congressman was sued by a fur company for $243, representing the balance of a fur coat and fox scarf purchased by Mrs. Huddleston. Defending the suit, Huddleston declared that he made his wife an allowance of $75 a month and admonished her not to make purchases in excess of her allowance.

The appelate court opinion lays down the rule that when a husband has once performed his duty to provide for his wife he cannot be compelled to do so a second time.

Actors to Form Union

London, Dec. 2—Actors and actresses met in the Duke of York's Theater and decided to launch a theatrical trade union on lines similar to those of the American Actors' Equity.

Snowslide Is Forecast by "Bossy"

Newburyport, Dec. 2—Two to one if the day is fair. Three to one if it snows.

That's the Victory lineup for Mayor Andrew J. Gillis of Newburyport at the polls, where he seeks reelection, the red-headed chief executive declared loudly today.

"I'll bury this guy, Mike Cashman," Mayor Gillis asserted. Cashman was Gillis' predecessor in the mayor's office.

"I'll win by two to one—easy. Wow, look at that snow. I hope it snows eight feet. Then I'll beat this guy, Cashman, by three to one.

"I'm having a rally tonight at City Hall. I'll tip him apart. I'm not going to get personal, mind you, but I'm going to talk to the point.

He inferred in the local papers that I knocked off $200 graft. I'll show the voters how wrong he is.

Some of those babies who started me over the road to jail will find themselves facing a grand jury within the next two years.

Cashman goes down among the French voters and gives them ice cream and cake and all he had to say against me was that I called them frogs. I call a Frenchman a 'frog' just as I call an Irishman a 'mick' and an Italian a 'wop.'

"I meant no offense by that, but Mike didn't tell them the breaks I gave the French voters. I went through like a man-o'-war for a lot of them, and they know it. They'll eat Cashman's ice cream and cake but they'll vote for Bossy.

My opponent said prices for improvements during my administration have been exorbitant. I made improvements but there has been no takeoff of any kind.

Gillis declared he has only one big thing in his vitamin he will introduce a plan under which fire insurance rates would be reduced. This will include centralization of fire apparatus and appointment of more firemen.

Woman, 'Learning' in Crash'; 2 Are Hurt

Two women were injured, one severely, when an auto crashed into a tree in Malden today while one of the occupants was learning to drive. The injured are: Mrs. Marion Vincent, 19, Webber st., fractured left leg and shattered left knee cap; Mrs. Anna F. Hambridge, 21 Tufts st., cuts over left eye.

Mrs. Hambridge was learning to drive her new car. At Bellrock and Wyllis sts., Malden, her view was cut off by another machine, causing her to crash into the tree. The machine was badly wrecked.

Mrs. Hambridge was discharged from the Malden hospital, where both were taken, but the other woman is still under treatment.

The license number of the other machine was not taken by the women.

BROOKHART IN RARE FORM AT STATE HOUSE

Two Republicans—United States Senator Smith W. Brookhart of Iowa, Liberal, and Governor Frank G. Allen of Massachusetts, Conservative—discussed politics, banking, farming and tariff at the State House this afternoon.

Brookhart maintained in possibly his most striking statement that the Massachusetts system of taxation was all wrong and that income alone should be the true basis of taxation. He believed personal property should be completely relieved of taxation burdens and said the next Governor of Iowa would be elected on an income taxation platform.

Discussing another phase of the taxation problem, Senator Brookhart, rather heatedly stated that the federal government was not paying its fair share for road work or anything like it.

Governor Allen intimated that Massachusetts was picking no quarrel with the federal contributions, but said if more was paid it would not be refused.

"Agricultural prices are too low to meet the cost of production, the Senator said. "Now you see why we are radical. As radical as the Boston tea party. As radical as John Hancock. We think that the Bolsheviki farmers of Lexington and Concord were good Americans. We want a declaration of independence."

Governor Allen replied: "I can't believe that the people of the West are in any more radical mood than they are in the East."

Senator Brookhart then turned his guns on the "gambling policy set up in New York," saying: "We should see to it that we have a banking system to furnish credit to a bunch of gamblers?"

Eleven Injured in Head-On Collision

Stratford, N. J., Dec. 2 (AP)—Eleven persons were injured, five seriously, in an automobile collision on the White Horse pike near here early today.

The accident happened, police said, when Stewart drove over on the wrong side of the road crashing head-on into the motor car driven by Herman Snyderman, 33, Philadelphia. Both automobiles were demolished.

To Rule on Liquor Permits Time Limit

Washington, Dec. 2 (AP)—The Supreme Court today consented to pass on the authority of the prohibition bureau to place a time limit on permits governing the use of liquor in the manufacture of medicinal preparations.

WHAT TO WEAR

and where to wear it, is discussed every day in a special daily fashion article by Ann Arden exclusively in the Evening American.

SEE AND READ

This Modern World

EVERY DAY IN THE EVENING AMERICAN

GREAT SHOW AT DEDICATION OF AIRPORT

By GEORGE HAMBLIN

New Bedford, Dec 2—"This, in my opinion, is one of the finest airports that we have in New England," stated State Supervisor of Aviation, Robert Lincoln O'Brien during his dedicatory address at the New Bedford-Fairhaven airport.

"We have had several airports built in this State, Supervisor O'Brien continued, but we have never found a natural field on which to build an airport that didn't have to be built. And by that I mean this field you have right down here."

The chap O'Brien was the speaker of the day, but closely following him was Albert Lees, the State inspector of the Southern New England.

Lees came in but with various remarks, but the things he said made Dave Sher, manager of the airport, blush, and if Isaac Dorson had been present, instead of being in New York, having been called away on business, he would have blushed too, but as Edward Moore said, "it was just too bad."

PUT ON GREAT SHOW

Finally, to wind up the dedicatory speeches, Austin S. Maxim, attorney for the corporation, and one of the directors of the same came to bat with a few words about the airport, and how he hoped the ground would be graced with the show that was to follow.

And what a show. The whole works started off with Dave Sher dedicatory remarks, and then followed the greatest show that the people of New Bedford have seen in a long time.

There was Dave Sher, the general manager of the Sound Airways, Inc., operators of the airport, who won the speed race, flying over the 25-mile course in 18 minutes, or at a speed of about 110 miles an hour. Second place in this event went to Danny Diggs of Boston, who flashed across the finish line at 112 miles an hour. Last, but not least, came Hank Olden, whose real name is Henry, although one would never know it who wound up his Travel Air to dive across the line to find third prize waiting for him.

JUDGES DECISION

The judges, headed by Al Lees, and including J. E. Moore, and the writer, decided that instead of Sher picked up 20 seconds from the time he took off and lead the field by 15 seconds at the finish, that Sher must have won that event.

Immediately following the speed race Hank Olden, who in any other times, is chief pilot for the Sound Airways, Inc., put on the finest exhibition of stunt flying with a stock commercial airplane that we have ever seen.

Olden, flying his ONX-six-motored Travel Air, turned out some of the most dangerous stunts ever known to this game. Hank flew on his back, until the announcer was almost speechless, and by that we mean, Olden came right down from 1500 feet to 600 feet upside down, and the crowd almost went haywire. But this was not enough for this chap Hank, who, after flying the Travel Air cabin monoplane felt like cutting up. He did.

Danny Duggan, after finishing second in the speed race, took a look around and saw Olden up above him, turning his ship inside-out, so he decided that he, too, had something coming to them, so he stayed up in the air for 20 minutes and what he didn't do with his airplane, is nobody's business.

PARACHUTE JUMP

Winding up the air meet or rather, the dedication of this airport, was a parachute jump by Forest Rye of Boston, who stepped off a Travel Air biplane piloted by Hank Olden and fell 500 feet before he pulled the rip cord and opened his chute. He landed right on the airport, parking on the softest part of the airport. Slipping his chute until he had the hem of said chute in his chin, and finally found his landing place. And what a landing.

The Sound Airways is composed of Isaac "Ike" Dorson, president and treasurer, and Dave Sher, general manager. The latter has complete charge of the airport, and all operations of the company, and the former is one of the finest boosters of commercial aviation this game ever had.

Gale Whips England; Ships Seek Shelter

London, Dec. 2 (AP)—A heavy gale was raging over southern England today, forcing Channel ships to take shelter in Dover and causing flood conditions on many rivers, including the Thames.

Service to the Orkney Islands was interrupted, while Plymouth had a deluge of rain, making the fall there for this period of the year the heaviest in 60 years. Weather conditions at Howden, Yorkshire, were unfavorable for the launching of the giant dirigible R-100.

CHICAGO

Buffalo $10.00 Syracuse 7.75 Detroit 17.00 Rochester 8.75 Buffalo $21.50

Safe, luxurious buses leave daily for Albany, Utica, Syracuse, Rochester, Buffalo and the West at 9:00 A. M. and 10:15 P. M. from Park Sq. Motor Coach Terminal, Motor Mart Garage (phone Hubbard 3900), and Union Motor Coach Terminal, 3 Providence St. (phone Back Bay 2480), or write Colonial Greyhound Lines, 133 W. Water St., Syracuse, N. Y.

COAST TO COAST COLONIAL TO BORDER GREYHOUND LINES

FLU-GRIP

Call a physician. Then begin "emergency" treatment with

VICKS VAPORUB

26 36

OVER 17 MILLION JARS USED YEARLY

Dies by Own Gun

Charles Ashley Hardy, 55, wealthy Boston and New York mining engineer, who was killed by the accidental discharge of his shotgun as he attempted to climb a wire fence at Chatham.

Wedding Party Drowns

Manila, Dec. 2 (AP)—Governor Castillo of Batangas province today reported seven members of a wedding party, including the bride-to-be, drowned when a boat capsized in a storm off Maricaban Island.

CHINA-SOVIET PEACE MOVE ADVANCES

Shanghai, Dec 2 (AP)—From the maze of reports, denials and counter-denials of the past week at least one fact appeared certain today—that negotiations looking to peaceful settlement of the Chinese Eastern Railway controversy in Manchuria have reached a fairly advanced stage and will be continued.

The negotiations are between the Manchurian provincial government and Soviet Russia rather than between the central government at Nanking and Moscow, although Foreign Minister C. T. Wang, arriving here from Nanking, said the central government approved them.

Britain Agrees to Join U. S. in China Overtures

London, Dec 2 (AP)—Foreign Secretary Henderson announced in the House of Commons today he at the instance of the United States, the government of Great Britain has agreed to joint Anglo-American representations to Russia and China calling their attention to their obligations under the Kellogg pact in view of the disturbed situation in Manchuria.

American Priest Is Freed by Chinese Band

Washington, Dec 2 (AP)—The Rev. Mathias Kreutzer, a Franciscan father who was captured by Chinese bandits early last month, has been released.

Frank P. Lockhart, American consul general at Hankow, notified the State Department today that Fr. Kreutzer, whose home is at Cincinnati, O., is now safe at Taveh.

U. S. OFFICIALS SEEK TO CANCEL DOHENY LEASES

Los Angeles, Dec. 2 (AP)—Cancellation of oil leases in Kern County, Cal. said to be valued at $15,000,000, is sought in the suit of the United States against the Pan-American Petroleum Company which begins today before Judge Frank H. Norcross in Federal Court. The suit involves three oil leases totalling 660 acres.

The government charges the leases were made through fraud between Albert B. Fall, former Secretary of the Interior, and Edward L. Doheny, head of the Pan-American Company.

In addition to an injunction forbidding further use of the lands and to cancellation of leases, the Government seeks an accounting for profits already derived.

FUR COATS $50

USED AS SHOW ROOM MODELS

All Current Styles

These coats are sold privately and must be seen to be appreciated. Written guarantee with every garment sold. Deposits accepted.

READE FUR STUDIOS

6 Park St. (Near Tremont St.)

Opp. Park St. Subway

OPEN 9 A. M. TO 9 P. M.

Filene's Automatic Bargain BASEMENT for MEN

for MEN Tuesday!

4225 RADIUM SILK shirts

Note: every one a de luxe Christmas gift

every shirt first quality

$2.50

sizes 13½ to 16½ in lot collar attached or separate to match

every shirt for less than retail cost of first quality materials alone because odd lots or samples

(some slightly soiled)

NOTE—3 yards of silk make a shirt. Carefully shopping the quality of silk in many of these shirts we find it at $1.85 a yard—in other words, material alone would cost $5.55 in first quality shirts.

TRUHU RADIUM
DUBLWEAR RADIUM
SUPER RADIUM
BLOSSOM RADIUM and others

BLOSSOM RADIUM
PEERLESS RADIUM
NOVELTY RADIUM

OUR PLAN — FIRST prices must be low or we lose through automatic reductions 25% after 12 selling days; 50% after 18 selling days; 75% after 24 selling days; goods unsold after 30 selling days given away to charitable institutions.

HUNDREDS OF OTHER BARGAIN LOTS NOT ADVERTISED—NO MAIL ORDERS

Shopping with Priscilla Price

Dearest Anne:

Chock Full o' Nuts!

Doesn't the very name make you smack your lips in anticipation of the fresh, crisp, sweet nutmeats that come from these

Chock Full o' Nut Shops, Anne? They carry every kind of nut you could possibly think of. Salted, plain, or glace, and they just

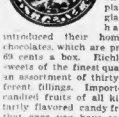

introduced their home made chocolates, which are priced only 69 cents a box. Richly coated sweets of the finest quality, with an assortment of thirty-five different fillings. Imported taffy, candied fruits of all kinds, and tartly flavored candy fruit drops that once you have tasted you will never be without. The Chock Full O' Nuts Shops, 56 White St., 5 Bromfield St., 22 Tremont St., 821 Atlantic Ave.

Hear Ye! Hear Ye!

All Ye Christmas Shoppers with hosiery to buy. There's a stocking shop on my list that has two wonderful features to offer—a

variety of styles and variety of prices. Every kind of stocking you could wish for—with heels that vary from points to butterflies, and prices that start at $1.03 for a beautiful service weight, to $2.50 for the most heavenly chiffon of unbelievable sheerness. Two outstanding values are their $1.27 and $1.47 chiffons, all silk, and wrapped for gift giving at no extra charge. Hosiery repairing at 25 cents per stocking! The Bell Hosiery Shops, 3 Temple Pl., Rm. 26 West St., Rm. 402, also, in Malden, Salem, Lynn, Somerville, Brockton and Woonsocket.

The Silver Lining

to what otherwise would be a real "dark cloud" on your financial horizon is the offer of the Gimbel Fur Shop to completely reline your fur coat for the amazingly low price of $10. Just think of what that will do! They furnish the lining, too—beautiful brocaded faille in the season's smartest colors. They will completely make over your fur coat, and bring it up to date in the trimmest fashion at an equally low price. And I'm sure you'll be interested to know that a thorough cleansing and glazing which will give the crushed down, lifeless-looking fur the lustre of new will cost you only $3. How's that for economy? The Gimbel Fur Shop, 59 Temple Place, 3rd floor.

Special Sale

$6.95 up to $12.95

Every year after Thanksgiving Evelyn has a wonderful sale—not marked down "left overs," but glorious new frocks which

Evelyn goes especially to New York to buy. They all arrived today. I saw them first—so I'm telling you first, my Anne Bright, vivacious colors for indoors; quaint new flowered prints; flat crepes and chiffons. Warm wool frocks of tweed and covert and sleek-fitting evening gowns, too. A few coats and suits in jerseys and prints are being cleared out at $2.95. Service weight stockings, at $1.10 and chiffons at $1.35. Evelyn's Dress Shop, 8 Winter St.

Elastic Stockings!

New ones at new prices! Just so you can do your Christmas shopping without the pain of varicose veins, Dr. Saul has placed the low price of $4.75 for a short time only on his new elastic stocking. With his vast experience in fitting elastic stockings, Dr. Saul assures you of a perfect satisfaction. His new elastic stocking with soft knitted top which extends over the knee fastening to your garter gives marvelous support, and a trim, slenderized appearance. Flesh color, seamless, with knitted-in heel, is $7.50 each. You may order by mail. Fitted-to-measure arch support shoes, $8.50 each. For expert treatment for corns, callouses and tired arches consult Dr. Saul, Chiropodist, 110 Tremont St., Rm. 312.

A Little Bird Singing—

A tiny yellow fluff of feathers trilling his morning song to lofty heights is the cheriest pet to have in the house, Anne. I'm giving one to Aunt Alice for Christmas, and that's how your Priscilla happened to spend the whole morning in Ludlam's—surrounded, entranced and beguiled by household pets

of all kinds. Yellow canaries that bring all the beauty of springtime into the home with their sweet caroling. The St. Andreasburg breed are $9 each; Hartz Mountain, $7, and trained canaries are $12 up. There are love birds in glorious colorings, bullfinches and cockatoos, and wildbirds in great variety. Sassy Poll Parrots that chatter and scold and demand crackers of everyone. And Anne—the friskiest little monkey, so friendly and gossipy, and wise! Gold fish, with spreading fan tails, are priced from 20 cents up, according to size. Ludlam's is the original pet store and they will gladly instruct you in the care of your pets. They carry animal foods of all kinds; an excellent Song Restorer at 30 cents a jar. Fish food, 25 cents a can. Dog supplies and catnip for puss. You would really enjoy a visit to this unusual pet shop. Chas. Ludlam, 69 Bromfield St.

Today's the Day, Anne,

that long-waited day when Christmas Club checks are scheduled to arrive. What are you going to do with yours? I think I know! You are going to take it to Scott Furriers as a deposit on that gorgeous fur coat of yours which has made all your

friends Scott enthusiasts. Scott Furriers, 69 Summer St., New England's Largest Fur establishment, besides offering the most unusual payment plan of all have the largest, and most carefully selected stock of stunning fur coats that make every wearer a model, and a Scott salesperson. Their prices range from $95 to $975, according to fur, and there are Hudson Seals, Squirrels, Raccoons, Muskrats, Beavers Leopards and Jap Minks. Their After Thanksgiving Sale of Cloth Coats offers an unusual opportunity to buy a smart, new mode Scott Cloth Coat, priced from $16.50 to $185, with the same exclusive privileges of the Scott Unique Fur Club. You may pay cash, if you wish; open an extended charge account, or make a small weekly or monthly payment by joining the Scott Unique Fur Club—the only one in New England. The Scott Furrier stores in New England are at 69 Summer St., Boston; 309 Westminster St., Providence, and 53 Pratt St., Hartford. For your convenience open every evening until 9 P. M.

"Good Gracious!—I Rolling Pin!

"What is she doing with it, Priscilla? Why, she's rolling the wrinkles away!" Aunt Alice, to whom rolling pins mean one thing and wrinkles another, was so fascinated by the Contouring Treatment Miss Dorothy, Guest Beautician at Filene's was

giving that I just could not extract her from the throng of onlookers in Filene's Beauty Balcony. Miss Dorothy represents Contoure, and her treatments are the most unusual I have seen. There is one treatment to build up the tissues of thin faces, and banish wrinkles; and one to firm fat, fleshy faces into clean youthful lines. Each treatment is given with an individual sealed vial of emulsion, which is worked into the skin through a heated roller. This rolling process prevents the possibility of muscles being loosened and wrinkles forming through too vigorous massaging. The price for one facial treatment is $2.75 each, or 6 for $15. For face and neck the price is $3.50 each, or 6 for $18. Contoure also put out the most delightful Cleansing Cream and Skin Food at $1.25 each, which would make a most thoughtful Christmas Gift, for they come in attractive jars, with gold metal caps. But Anne—I'm saving the surprise for the last. Contoure has a Reducing Cream! You can pat on your twin chins, and other fleshy portions, without harm. And it costs but $2. Miss Dorothy will be in Filene's Beauty Balcony all this week. Don't miss her for the world!

Colors Must Match—Colors Must Blend

We're getting color-conscious, Anne. You can't wear a long dress under a shorter coat if the colors clash. So what is everyone doing with unmatched costumes? They are having them dyed! It's the simplest and best way of keeping your complete wardrobe in working condition. Faded dresses, and sun-streaked coats grow brighter, smarter and give twice as much wear, when dyed by the Pyramid Co., who are now making a specialty of dyeing. Their process produces clear, rich colors; perfect blacks and navies, and their prices are the most reasonable I have found anywhere. Of course, I don't need to remind you of their wonderful $1 cleansing service, where fur-trimmed coats and dresses of all kinds are cleansed and pressed for only $1. Whether your dress is a swirling chiffon affair, of pleats and flares, or a smart three-piece trotter suit, it will receive the best attention which Pyramid can give, and that means satisfaction. You may take your things, or mail them, and they will receive prompt attention. The Pyramid Co., 26 West St., Fabyan Bldg., Rm. 602.

"Our Family Failing

is superfluous hair," whispered a lovely lady in Elizabeth Sparkes' office, "and when I discovered my Betty's schoolgirl complexion becoming clouded with this distressing growth I consulted our family physician. He suggested that I take her to Miss Elizabeth Sparkes, an electric needle specialist, whose work has been found so satisfactory by many of his other patients. So here I am, and I'm delighted with the improvement in Betty's appearance. Every undesirable hair is gone, and not a mark has been left upon her tender young skin, for Miss Sparkes work is painless and permanent." She is at 120 Tremont St., Rm. 334. Tel. Han. 7592.

The Girl Scout Shoe!

Here is the ideal Christmas gift for schoolgirls, and athletic outdoor women—the Massachusetts Girl Scout Shoe, of which John

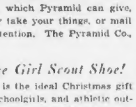

F. Fresta Co., now at 34-36 Providence St. is step from Bromfield St. in the authorized distributor. Built upon the specifications of the Mass. Girl Scouts, Inc., these shoes have resulted in sturdy, comfortable walking shoes, with all the smart lines the modern girl demands. Perfect fit is assured, for they come in all widths, for children, juniors and women, and are priced from $5.50 to $6.50. You don't have to be a Girl Scout to wear a Girl Scout Shoe—just a breezy modern, with a love for comfort and smart style. You may order by mail by sending an outline of your foot.

There Is a Spot

where you can revel to your heart's content in an array of ah smartest dresses, without wrinkling your forehead over the price, because in this spot every dress is tagged at one price—$10! It is the $10 Dress Section in the Spanish Galleries of Chandler & Co., where gay new prints, georgettes, cantons come in sizes to fit every figure, from the more lithesome to the larger. You'll find all the best silhouette styles here, either modified or daring, and I've sketched one of their stunning models for you, in black and high colors.

I Have Searched

the shops through, Anne, for the best values in handbags for Christmas and Plotkin's won! Every bag in their selection has been chosen individually for smartness, detail and durability. At $2.95 there are genuine calfskin, suede, lizard (stimulated) and many in the V agabond pouch and envelope styles — also — lovely beaded evening bags imported from France! Brocaded metal cloth bags so popular this season are only $3.50, and come in all colors. And so, my Anne, take the advice of one who has shopped—and found the best in bags at Plotkin Bros., 361 Boylston St.

A Stocking Stylist!

It's the brand new idea which the San Fan Hosiery Shop is introducing to help you in your choice of hosiery for gift giving. The San Fan has thirty colors from which to choose, shading from palest evening tints to dusky shades, perfect for street. Their French heel service weight at $1 with hole top is just the thing to defy the strain your girdle garters give. Their exquisite service chiffon at $1.49, and another still sheerer at $1.59, are perfect Christmas gifts. The San Fan Hosiery Shop, at 110 Tremont St., 3rd floor.

A Dress Without Cost!

Anne—I've failed! I've trudged all over town to find a dress like those offered by the New York Dress Mfg. Co. for $3.75 and $6.75, for they have promised to give a dress—without charge to anyone who can duplicate their values. They have just enlarged their shop again—put in extra dressing rooms, and additional racks to hold the hundreds of new silhouette frocks which are coming in daily. Cantons, Georgettes, Chiffons with detachable sleeves, and 3-piece coverts $3.75. Also a rack of irregulars at $2. The New York Dress Mfg. Co., 515 Washington St. (Opp. R. H. White). Room 202.

Poor Cinderella!

She would not have had to weep for a dress to wear to the ball if she lived today, Anne. She could trip right up to Mendelsohn's Dress Shop and buy one at $3, or 2 at $5, and be the life of the party! This is Mendelsohn's grand after-the-holiday clearance of their used evening gowns (slightly used) and at $3 each, or 2 for $5, you may have every new style—the dashing long lines or bouffant in satin, taffeta, tulle and lace. Mendelsohn's, also, have new and unused bridal gowns, wedding veils, and bridesmaids ensembles for rent and for sale. They are at 39 Temple Pl., 5th floor.

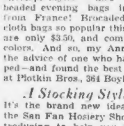

The Yuletide Wish

you'd like to send—the loving thoughts you'd like to speak—the cheer, goodwill and friendliness that your poor pen and mine stumble over are written as only America's Best Loved Poet can write them — the Edgar A. Guest Box of Greeting Cards! There are twelve beautiful Christmas cards, hand-painted in delicate water colors, each bearing a different verse by Edgar A. Guest. These are neatly boxed with the author's picture on the cover and may be had for $1 per box at Rosen Bros., Inc., 9 Bromfield St. You may order by mail, post-paid.

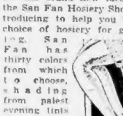

MANY SHIPS IN PERIL; STORM RAGES AT SEA

Oswego, N. Y., Dec. 2 (AP)—The steamer Franiadoc, Canadian registry, was aground today on Main Duck Island, 28 miles from here in Lake Ontario, with heavy seas sweeping her. The freighter, loaded with 2100 tons of grain and carrying a crew of about 18 men, went ashore in a northwest gale yesterday. A ship is standing by.

St. John's, N. F., Dec. 2 (AP)—[illegible] fishing schooners was shrouded in a snowstorm that blanketed the Newfoundland coast today.

A pilot boat which put out to search the 700-ton Norwegian freighter Hertha, drifting with her fuel exhausted off Cape Spear, failed to return. Two tugs which went out to search returned without finding any trace of the Hertha. It was feared the pilot boat had foundered.

A tug left Sydney Friday night to take in tow the Norwegian freighter Grey County, disabled 160 miles east of Cape Race with a broken rudder. The Norwegian freighter Isabelle County was in trouble 400 miles southeast of St. John's with her smokestack and bridge deck carried away.

The crews of the schooners George Kay and Catherine B. were landed here by the steamer Joflein, which took them off the foundering vessel 45 miles from port.

Capt. Green of the Kay did not believe any of the dozen or more schooners which the wrecked craft sailed from St. John's could make port in the gale.

18 Rescued as Ship Is Lost on Great Lakes

Sault Ste Marie, Mich., Dec. 2 (AP)—A gamble by the freighter Kiowa with the treacherous seas of Lake Superior has ended on an isolated shore of the lake with five of her crew missing, one dead and 18 rescued after severe exposure.

Radio messages received by coast guards headquarters here revealed how the Kiowa's sturdiness had been staked against the first storm of what mariners call the "gambling season" for lake navigation and how her skipper twice plowed a game course with winter, only to lose both times.

Groping through the storm and trying to hug the south shore line, the Kiowa went aground Saturday night on a reef 10 miles west of the village of Grand Marais, Mich.

Through the night she listed and Sunday morning, while the storm continued, Capt. Alex Young of Duluth, decided to go ashore. Rowed by the craft engineer, Fleming, the steward, wheelsman [illegible] man and porter into the [illegible]

Steamship in Danger Off Coast of England

Plymouth, Eng., Dec. 2 (AP)—A radio message from Falmouth stated that a steamer believed to be the British freighter Canadian Signet was drifting [illegible] miles south of St. Alban's Head.

Tugs and tugs were sent to her assistance. Heavy seas were running in the channel and visibility was bad.

Three to Speak on Book Censorship

Former Mayor Andrew J. Peters, Abraham Myerson, professor of psychology at Tufts Medical School, and the Rev. Spence Burton of the Cowley Fathers, will speak Wednesday afternoon in Jordan Hall, 264 Boylston st., at a public discussion of book censorship.

The meeting, starting at 4 o'clock, will be held under auspices of the Massachusetts committee for the revision of the book law.

U. S. Will Educate Isolated Children

Washington, Dec. 2 (AP)—Uncle Sam is ready to take on the task of playing schoolmaster to children cut off from civilization. The annual report of the Secretary of the Interior, issued today, tells of a new correspondence course for children living on army, navy, lighthouse, or other federal reservations where schooling facilities are not available.

Helen Keller Joins a Persian Cult

New York, Dec. 2 (INS)—The Bahai-U-Llah cult, a mystic faith originating in Persia, has claimed a new convert in the person of Helen Keller, famous blind and deaf woman.

Miss Keller announced her conversion at a meeting of the cult at the Ritz-Carlton.

Expectant Mothers

DOCTORS recommend women to take cod-liver oil daily at this time. Counteracts the drain on your strength. Reduces risk of trouble with your teeth. Helps the growing baby too. The pleasant way to take it is Scott's Emulsion. Easy to swallow and retain. A dainty food-tonic, easily digested.

SCOTT'S EMULSION

For Mother and Child

Scott & Bowne, Bloomfield, N. J. 29-75

Mailed Checks Spread Xmas Joy

Mary V. Dwyer Mrs. D. H. Phillips Mrs. E. F. Crookshank Rosamond Homer.

Clerks at National Shawmut Bank mailing Christmas checks. Those in the photo are Miss Mary V. Dwyer, Mrs. Davis H. Phillips, Mrs. Edythe F. Crookshank and Miss Rosamond Homer. (Staff photo.)

SAYS SHE DIDN'T DRINK GIN

Brockton, Dec. 2—Reference to bridge parties and gin was made by Mrs. Gertrude E. McKey of Hull, daughter of Chief of Police Reynolds of that town, in the hearing in Probate court today of her divorce suit against George E. McKey, Hull and Hingham garage proprietor.

Mrs. McKey, who charged cruel and abusive treatment, denied she ever partook of gin at bridge parties in her home.

She recited acts of alleged cruelty on the part of her husband from 1913 to 1928, when she left him, and told of profanity which her five-year-old daughter overheard. Her husband also stayed out late, she said.

The bridge and gin parties reference was brought out by counsel for McKey, who cross-examined the witness. He asked if she had drank gin at these parties, in which she was present with her husband, his brother and the latter's girl friend.

In 1915 according to Mrs. McKey, her husband threw her out of his automobile, and on another occasion hit her with a holster roll and knocked her on to a bed.

In April of 1928, she testified, McKey struck her, knocking her against a window, cutting her head. She said she had left him and obtained a position as a manicurist beauty parlor, but [illegible] him along in her support and that of the child.

She admitted riding in the automobile of a man who passed at her home.

Boy, "Blown Up" Like Balloon, Dying in Hospital

Brussels, Dec. 2—Metal workers at the Gembloux foundry today played a gruesome practical joke to celebrate St. Eloi's Day. St. Eloi is the patron of their guild.

They blew up a 17-year-old boy with compressed air until he resembled a balloon. His shrieks brought a foreman, who hurried him to a hospital. The boy is expected to die.

MORE DEMAND TAX RELIEF

An increasing public opinion that the proposed Christmas income tax reductions by Congress are in reality representing financial relief for the big property owners rather than for the small tax payer, is being revealed in letters received by the Boston Evening American.

In today's mail, several communications were received from people living in Boston and vicinity who feel that the schedule announced by Secretary Mellon is by from adequate.

Among those who signed the letters received in this newspaper were:

Aaron Burr, 865 Main st., Brockton, private secretary; Delos M. Buck, West Newton, salesman; Calvin M. Rosenbloom, 461 Walnut ave., Jamaica Plain, accountant; William Good, 261 Rice ave., Revere, paint superintendent; William Elson, 17 Hallam st., Dorchester, laborer; Edward E. Case, 142 Poplar st., Chelsea.

Essex Institute Fund

A total of $110,836 has been received in the campaign of the Essex Institute of Salem for a $400,000 preservation and expansion fund, it was announced by the executive committee. These donations average $853.43 and include several memorial gifts as well as many individual subscriptions.

MAIL CHRISTMAS CLUB CHECKS

Were YOU one of the thousands of Boston people who opened their mail this morning and found a generous Christmas club check?

This was a red letter day to the extent of $8,000,000 for Bostonians and $32,000,000 for Massachusetts as a whole. The national total of condensed Christmas cheer checks is estimated at more than $160,000,000.

One of the busiest banks was the National Shawmut Bank, where an added crew of girls was installed to take care of the increased mail. Several desks were piled high. The bank reported a large business, although the Christmas club idea is relatively new for the institution, known for its "courtesy first" rule.

The domestic help problem is solved by taking a Wednesday apartment and the best are advertised daily in the "For Rent" columns.

SIGN AND SAVE TAXES

Income Tax Editor, Boston Evening American:

You may list my name on a petition to the President, the Secretary of the Treasury, and Congress, to secure adequate reduction in taxes on earned incomes. I believe that the proposed cuts as announced by Secretary Mellon do not represent a sufficiently large proportion of relief to the salaried class. Incomes from labor and creative faculties are subject to limitations and fluctuations, while income from property is a permanent and stable income.

NAME .....

ADDRESS .....

OCCUPATION .....

(Please mail to Boston Evening American, 3 Winthrop Sq., Boston)

Up one flight for

Christmas Luggage

EACH year, at this time, in order to give all the space possible to toys, games, and dolls, our luggage is moved temporarily to the second floor. Men's and women's bags, suit-cases, and overnight cases, fitted and unfitted, are grouped according to types, for your convenient choosing.

R. H. Stearns Co.

Christmas Cards on the second floor

FROM now until December 24 you will find our entire assortment of Christmas cards on the second floor. They are arranged in individual groups for comfortable and convenient selection.

R. H. Stearns Co.

Made to our order. Fresh supplies coming in daily. A whole section of our second floor devoted to their display. An amazing style assortment . . . and all Stearns' quality. This is only a bare summary of our annual Christmas offering of

Men's Gift Neckties

85 cents

R. H. STEARNS CO.

FLYING SQUAD PROVES BIG AID TO DRY FORCES

Washington, Dec. 2 (AP)—A flying squadron of prohibition prosecutors, speeding here and there over the country to lend aid to local officials, has impressed Atty.-Gen. Mitchell so much that he recommended today to Congress that its creation marked a highly important step in the progress of dry law enforcement.

Using funds transferred from the prohibition bureau and other sums granted by Congress last March, 50 experienced criminal lawyers have been made special assistants to the Attorney-General, to act in the capacity of assistant United States attorneys in places where their services were needed.

The flying squadron, which, however, does not generally travel by airplane, already has rendered assistance in trial work in New York, Florida, South Carolina, Tennessee, Colorado, Oklahoma, Nebraska, Pennsylvania and West Virginia. It stands ready to aid district attorneys in any place in the country.

The report of the attorney-general said that huge smuggling from the high seas and across the Canadian border continued during the past year and that the ocean smugglers had discarded the use of large boats for speedier motor boats.

It asserted that St. Pierre-Miquelon, French possession, in the mouth of the St. Lawrence river, had been the chief base for the illegal liquor supply of those engaged in smuggling into the United States.

Almost every phase of the prohibition enforcement work increased during 1929. Criminal prohibition prosecutions instituted during the year totaled 56,786, the number of cases terminated was 56,455, while 18,890 were pending at the close of June 30. Of the cases terminated there were 47,100 convictions.

I. L. Spear Joins Eastern States

Springfield, Dec. 2—Irving L. Spear, secretary of the Massachusetts division of the New England Council, has resigned to become associated with the Eastern States Exposition.

He will represent the management in connection with the first annual Outdoor and Indoor Recreational Exposition, which will be conducted in Springfield under direction of the Eastern States Exposition in the late spring of 1931.

Y. W. C. A. for Textile Probe

New York, Dec. 2—The national board of the Y. W. C. A. declared in favor of a federal investigation of the textile industry.

PRISON SLAYER SAVED BY CODE OF GANGDOM

Oswitzing, N. Y., Dec. 2 (INS)—The unwritten law of the underworld, which allows for no mercy to a "squealer," today stood as the biggest barrier to Sing Sing Prison officials in their investigation into the mysterious fatal stabbing of Reubin Kaminetsky, 17-year-old prisoner.

Of the 1730 convicts lined up for the match to the cell-house after supper yesterday, a hundred must have worn the youth's five deep wounds in his face and body, stumble from his place in the somber file, and crumple to the ground. But today when questioned concerning the slayer, his weapon or his motive, all maintained a stolid silence.

Immediately after questioning the men, Warden Lewis E. Lawes ordered Jacob Burakoff and three other convicts into solitary confinement pending the outcome of further inquiry.

Burakoff, who is also 17, was the slain youth's companion in a Brooklyn, N. Y., holdup, for which they were both serving from seven to 15 years. According to Warden Lawes, Burakoff was arrested on information supplied by the Kaminetsky boy after his arrest.

Prison officials have declared that vengeance was the motive of the crime.

R. O. T. C. BODY ELECTS FRIES

Washington, Dec. 2 (AP)—Organization of the Reserve Officers' Training Corps Association of the United States to promote and foster the R. O. T. C. was perfected here with selection of Maj.-Gen. Amos A. Fries, retired, as president.

Gen. Fries said reserve officers of the future must come almost entirely from the R. O. T. C. units in colleges and high schools and, as there are many organizations having for their purpose the elimination of military training in our schools, it has become necessary that the outside citizens of the land organize to assist in the encouragement and defense, if need be, of the R. O. T. C. in our high schools and colleges."

Body of Indian, Worth $2,000,000, Vanishes

Chicago, Dec. 2 (AP)—Universal Contes Hospital, where no bad Hawk, a Sioux chieftain with holdings of nearly $2,000,000 in Oklahoma oil lands, is dead at the age of 72, and today there was confusion as to what had happened to his body.

The aged Indian, a ward of the Government, died at the Cook County Hospital, where he had been since October. His daughter, Inez, 18, named in his will as heiress to half his fortune, is an inmate of the Industrial School for Girls at Geneva, a delinquent. His white wife, known as Ethel Gumbo, is said to be living in Chicago. She is bequeathed half the estate, although she has been estranged from Charging Hawk for many years.

The oil lands of the Indian have been held in trust. The property of Charging Hawk's parents to whom it was allotted by the government.

The Indian's body was claimed by a man known as Silver Bear, who represented himself as next of kin. Friends of Charging Hawk notified his attorneys, saying Silver Bear was no blood relative.

Charging Hawk served with the United States Army and also as a police officer at the Rosebud, S. D., reservation. His white wife lived with him there, but was ostracized by the Indians and finally returned to Chicago.

Sheehan, Slayer, Is Sent to Asylum

Following a directed verdict of "not guilty" after an insanity plea, John J. Sheehan of Lowell, who on July 22, was alleged to have slain his brother-in-law and attempted suicide, today was committed to the Danvers State hospital for life.

Sheehan was sentenced by Judge Fosdick of Middlesex Superior Criminal Court, on motion of District Atty. Bushnell.

The district attorney said alienists agreed as to the man's insanity.

A Xmas Gift Suggestion for the Entire Family

Platino Effect

PORTRAITS

Regular Price $30.00 Per Dozen

NOW UNTIL DEC. 15 **3** FOR **$5.00**

Make early sitting insures positive Xmas delivery.

Warren Kay Vantine

Studio, Inc.

160 Boylston St., Boston

Phone Hancock 0743-0744

Gilchrist's Bargain Basement

Ready Tuesday at 9

12 Gift Bargains

Rayon Crepe Slips

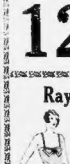

$1

Lace or appliqued, in pink, peach or nile. Sizes 34 to 44.

Pencil and Bill Fold Combinations

$1

Fine quality leather, metal edges, choice of colors.

Women's Leather Slippers

$1

Soft kidskin, black, tan or red, padded soles, warm and comfortable.

Costume Jewelry

69c

3 string pearls imitation, Florentine imitation gold with stones.

Single Strand Chokers 39c

Boys' Warm Sweaters

$1.19

Slipover styles, jacquard patterns. Sizes 28 to 36.

Super Dulesco Rayon Underthings

59c

Stepins, bloomers, chemises, vests, slips, pastel colors. Seconds

Men's Shirts

79c

Broadcloths and madras in plain colors and stripes. Sizes 14 to 17.

Girls' Gift Dresses

69c

Smart plaids or checked suitings. Attractively trimmed. One or two-piece effects. Sizes 7 to 14.

Full Fashioned Silk Stockings

80c

Chiffon or semi-service. Silk to top—lisle lined. Attractive colors. Irregulars.

Large Size Baby Dolls

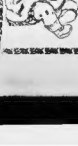

$1.39

Composition head and arms. Organdie dress; bonnet match. Height 25 inches.

Crepe de Chine Gowns

$2.99

Dainty lace trimming. Heavy crepe. Soft pastel shades.

Tots' Smart Coats

$3.99

Smart cape and throw scarfs. Heavy wool; fully lined. Sizes 2 to 4.

Royal Chef Friday

ROYAL CHEF WILL TEACH FRIDAY

THERE are still a few tickets available for the special culinary demonstration to be given in the Martha Lee Kitchen, Friday, December 6, at 2 p. m., by K. Camille Den Dooven.

Mr. Den Dooven needs no introduction to a Martha Lee audience, nor indeed to New England, where he is recognized as an outstanding culinary authority.

At the recent Hotel Men's Show held at the Grand Central Palace in New York, Mr. Den Dooven won two first prizes and a silver cup with special mention for the most complete table display. He was also selected by the Epicurean Club of Boston to represent New England in the New York show the first time that a club of chefs from outside of New York city has sent a member to represent an outside state in a culinary exposition.

Mr. Den Dooven's lesson on December 6, will include a Flemish Egg Tart, which is an entirely new form of a custard pie; the Royal Lemon Tart, also entirely new, in which no flour or cornstarch is used; Pecan Tarts, presented for the first time; a novel way of serving cranberries; and the decorating of a platter for a Christmas turkey dinner.

In applying for your ticket of admission to Mr. Den Dooven's lesson next Friday, kindly give your membership in the Martha Lee Women's Club. If you have not already secured your membership card, your request for this free card of membership in New England's foremost women's organization may be included in your request for the Den Dooven lesson ticket.

P. S. If you do not send your application in time for a ticket for this valuable lesson, vacancies without tickets will be given any seats unoccupied by ticket holders by 2 p. m. Friday.

From Watch Tower

COMB honey, selling for 30c to 40c, brings to mind the deliciousness of hot baking powder biscuits, sweet butter and comb honey. (If your biscuits aren't as light and mouth watering as you would like to have them, perhaps you will let me send you a never-fail recipe?)

Cabbage, onions, cranberries and lettuce are moderately priced and plentiful, but green beans, hothouse tomatoes and cucumbers are in the luxury class.

Emperor and Malaga grapes are representative of this fruit and retail from 15c to 30c a pound. Tangerines are reasonable at 25c to 35c a dozen, and small native McIntosh apples are as low as 25c a dozen. Ninety cents is the usual retail price on Massachusetts Special eggs near Boston.

Broccoli at 15c to 18c a pound served with melted butter and grated Parmesan cheese is a dish for the gods, and don't forget mushrooms at 60c a pound and rhubarb at 3 lbs. for 25c. Honeydew melons are still available, too, and how we did enjoy the Honeydew Cocktail we made in the Martha Lee Kitchen in our Thanksgiving cooking-class, balls chilled and surrounded by grenadine.

Modern Cook Takes Inventory of Milk, Fruit, Vegetables

Madam Housewife of 1929 A. D. feeds her family according to a decidedly different code than did the homemaker of earlier epochs. The housewife of today is concerned about the preparation of well-balanced meals and the minerals and vitamins which the members of her family receive in their foods daily.

She looks over her stock of fruit, lettuce and other green vegetables just as automatically as her mother took an inventory of her flour, egg and salt supply. The intelligent housekeeper knows that the day's diet must include milk, a quart of it every day, as advocated by nutrition specialists of the National Dairy Council, leafy vegetables and fruit.

"Mrs. Anderson's Nut Cake," the $5 weekly prize-winning recipe submitted by Mrs. A. H. Seaver of South Main st., Cohasset, was found to be economical of time and labor, interesting in its novelty and intriguing in its palate appeal when tested in the Martha Lee Cooking School. It was then given the weekly award.

Review of Week's Work in Martha Lee Kitchen

WHILE the holiday bird is now "just a little memory" Christmas is near enough to interest you in the holiday frills which were the high lights in the Martha Lee Cooking School last week.

The emphasis on supper dishes —for some of us are expected to provide a supper even after an extra heavy holiday dinner.

Ham Timbales—a luscious combination of chopped ham, whipped cream and asparagus tips, gelatinized, accompanied by hot potato puffs, would be welcomed almost any time.

Or souffle toast—golden rounds of buttered toast covered with just the right combination of white sauce, grated cheese and fluffy eggs. Broiled for a moment or two, these puff to a delicious brown crispness—and are inexpensive, too.

The three-layer marshmallow fudge cake, which called for only 2 tbsps. of butter and was richly delicious, proved popular, as did the Ritz butter cookies, in which no leavening is used, but which tenderly melt in your mouth.

Recipes on request, of course, if you'll kindly give your membership number in the Martha Lee Women's Club.

EVAPORATED MILK DOUBLY RICH IN BUTTER FAT

A quart of ordinary cow's milk makes less than a pint of evaporated milk. Explanation of this lies in the fact the evaporated milk has less than half of the water content of ordinary milk. Government regulation provides that bottle milk shall have a fat content of 3.5 to 4 per cent, while evaporated milk must have a fat content of from 7.8 to 8.2 per cent.

RASPBERRY BAVARIAN

Dissolve 1 package raspberry fresh fruit flavored gelatine in 1 c. boiling water, with ¼ tsp. salt, 2 tsp. lemon juice. Add 1 c. cold water. Chill. When it begins to thicken beat in ½ c. cream (whipped) 'til well blended. Mold and chill. Serve with cold boiled custard sauce or cream. Serves eight.

Design in Ice Cream Cakes

EVELYN of Arlington writes: "I've decided that mince pie and plum pudding are too heavy desserts for a family that at least pretends to count their calories. Can you tell me whether those ice cream cakes that you had on Graduation Day in the Martha Lee Kitchen come in Christmas designs?"

We are sorry, Evelyn, that we couldn't answer your letter more promptly, but you forgot to attach any address. So we are hoping that you'll see this reply here. The ice cream cakes do come in special designs for Christmas, and I can't think of any more wholesome or delicious finish to a holiday meal. They should be ordered 24 hours ahead and are delivered, you know, packed in dry ice so that they will keep for several hours in perfect condition.

You can order a cake to serve 10 or 15 people, or perhaps you prefer one of the decorated melon molds or the individual molds in the shape of assorted fruit, flowers, or animals. Then there's luscious decorated log roll, too, with a frozen pudding center and whipped cream decorations. These ice cream cakes are made of solid ice cream in any combination of flavors, beautifully decorated with whipped cream and carrying any suggested design, sentiment, or emblem. They are splendid not only for Christmas but for parties, dances, bridges and community suppers.

POP-OVERS THAT FOP

1 cup flour.
¼ teaspoon salt.
1 cup milk.
2 beaten eggs.

Sift flour and salt. Add milk gradually, then eggs and shortening. Beat batter five minutes with an eggbeater. Pour into very hot, well-buttered cast iron or heavy aluminum muffin pans or earthen cups or glass custard cups. Bake in a hot oven 30 minutes. Reduce heat to a moderate oven and bake 15 minutes. Do not open oven door while baking. This recipe makes ten.

Advertisement

BEWARE OF DIETS WITHOUT BULK

Kellogg's ALL-BRAN Will Protect You

People are more careful than ever before about diet. They diet to clear complexions. They avoid certain foods to stay thin. They eat others to get fat. But many are running a serious danger because they are missing the "roughage" or "bulk" foods that every person must have to keep well.

As a result, constipation gets in its deadly work. Headaches, listlessness, circled eyes are only the first symptoms. In the end, constipation ruins health, wrecks beauty and may cause serious disease.

Don't neglect your daily roughage. That is nature's rule. Kellogg's ALL-BRAN will supply it. A healthful cereal to eat each day. To use in cooked dishes or to serve with milk or cream. To mix with other cereals.

ALL-BRAN is guaranteed to relieve constipation—to prevent it. Two tablespoonfuls daily—chronic cases, with every meal. It is 100% bran. Doctors recommend it. Your grocer sells it. Served by hotels, restaurants, dining cars. Made by Kellogg in Battle Creek.

Kellogg's ALL-BRAN

Letters From Readers

Urges Boom Spirit on Bostonians

Editor Boston American:

The great trouble with Bostonians is that they do not brag enough about the Hub. Why visit in California, they make your ears buzz with the merits of that state. When out there, hearing such outbursts for this "Eldorado," I often thought, why don't Bostonians boom their city more? Then while doing business in Kentucky, what did I see targets in many stores with the slogan: "Kentucky for Progress."

Are we afraid of overestimating Boston? Where would the West be without New England? Where would the Declaration of Independence be without Boston? Did not John Hancock sign it first? Now is the time for us to put Boston once more upon the map, during the tercentenary year. In 1768, Samuel Adams of Greater Boston stood alone in his belief that America must become independent of England. No kick coming here about the truth. Boston started the Declaration of Independence.

H. J. L.

Low-Flying Planes Nuisance at Night

Editor Boston American:

The campaign against low flying of aeroplanes over cities and towns of this Commonwealth should have the endorsement of every community. I'm not fussy over this matter but somewhat annoyed by it. I live in a town where airplanes are flying daily over my home. In fact, I'm located on the air mail route from Boston to New York.

As the law requires flying over houses and other places at a height of 1000 feet, it should be obeyed. Sometimes in the night, though not often at this time, some plane is torturing people with its noise over the roof, and then it returns for some reason to repeat this entertainment. Of course, you cannot see the number of the plane on the bottom of the wing, for there's nothing to see, but there is a great deal to hear.

MRS. T. L. Y.

Wellesley.

Does the Dew Rise or Fall, or Both?

Editor Boston American:

A group of reputable scientific men held an informal discussion in one of the rooms of the Harvard City Club about the problem of the dew.

Does it fall or does it rise? Several of the debaters claimed that dew fell. This is represented in poetry and makes some lines of verse radiant with meaning.

Then another claimed that it rises and never falls. Others asserted that dew both rises and falls.

The differences were so well maintained that no conclusion was reached. Every one pressed the belief that it was liquid but no one was certain about its motion.

Another topic for future discussion at the coming meeting in two months is: "Can some insects cure wound infections?" This is after the plan of Dr. W. S. Baer of Johns Hopkins University School of Medicine.

J. C. S.

Cambridge.

Outside Influence Breaks Up the Home

Editor Boston American:

On the subject of marriage lately brought up in your Readers' column, let me quote something from the advice given by an aged minister of Boston, some years ago, which seems to fit in with the way that this subject has been discussed in your paper.

This is the minister's advice to the newly-wed:

"In a long life I have observed that home is made by the love of two hearts. If troubles are adjusted by these two hearts only, love will triumph, but if home conditions are told by either wife or husband to an outsider is consulted, love is stabbed and eventually dies. A real friend never meddles in any family affair.

"There is so much common sense in this advice that I think it will answer some of the difficulties in modern marriage.

Quincy. H. T. Y.

Would End Poking Fun at the Senate

Editor Boston American:

Many business men of Boston resent the way that the U. S. Senate is often banged in addresses and articles.

Some public speakers when they have not anything to hit, begin to poke fun at the Senate. This always makes an unsatisfactory impression, especially among those who come here from other countries. When business organizations ask some noted defender of the tariff to speak either for or against it, we are often forced to listen to these attacks. This seems to be the greatest indoor sports game among some speakers. The Senate may be amusing at times, it may be long winded. It may be even aggravating, but I think it is more democratic in its measures than we give it credit for. Stop knocking the Senate of the U. S.

N. H. L.

Brookline.

U. S. Now Building Greatest Dirigible

Editor Boston American:

The addresses upon dirigibles made in this city at the 20th Century Club did not mention in press reports the great dirigible being built at Akron, O., which, when finished, will be the greatest and largest lighter than air craft known.

Its measurements are 785 feet long, 146 feet high, with a capacity of 800,000 cubic feet of helium gas.

This machine, I am told, could carry a load of huge explosives that would blow up entirely Berlin, Paris and London. Such machines explain why we need peace more than ever.

AVIATOR.

East Boston.

Boys of 1630 Stole Pigs for Pastime

Editor Boston American:

Young men and boys of today steal autos at Halloween, but the boys of 200 years ago in Boston took their fun in pig stealing.

Now that the tercentenary is coming, it would do the critics some good if they were made aware of the fact that the boys of the colonial times did worse things than the boys of 1929.

The boys of 1630 would yell at the top of their voices "Fire!" "Fire!" and get people out into the middle of the road. Then one of their number would steal unseen into the kitchen, where the pig was roasting, and carry it off to some place where they would enjoy a sumptuous meal.

There were other pranks to their "credit" that put the boys of centuries ago in Boston far ahead of the youngsters of today. This is said because of a recent address in this city stating that boys had reached their notch of wickedness in this century.

Cambridge. K. L. P.

Lindbergh Wins by Use of Care

Editor Boston American:

Has Col. Charles Lindbergh a charmed life?

Is it luck that carries him everywhere without accident? He dines. He accomplishes!

"Oh, he's a lucky chap!" said a man to me a short time ago.

Has he not, according to my idea, years of experience, courage of the right kind, carefulness before venturing upon any enterprise, and sound judgment? Does he not believe in a conscientious inspection of a machine before he trusts his life in it?

It is not luck; it is one or more of these stable qualities upon which he has built his confidence.

He never guesses that the plane is all right. He looks. He knows before cutting the air with it.

Luck is something that you never earn. It is hoisted upon you. Lindbergh earned what he has accomplished.

Hingham. N. M. L.

U. S. Has Had War Every 31 Years

Editor Boston American:

In answer to the question put by one of your readers about how long can a country keep out of war and what is the record of the United States in this respect, I would state that at the most, since the beginning of civilization, there have been in all only a little more than 200 years of peace.

The United States has never in its history gone more than 34 years without a war. May I add that the lack of plans and preparations has made every war cost from two to ten times what it otherwise would have cost.

ARMY SERGEANT.

Old Familiar Hotel Sign Now Missing

Editor Boston American:

With the passing of the United States Hotel, Adams House and Quincy House, there has also passed that particular feature of these old Boston hostelries, "Ladies' Entrance."

Modern hotels have dropped this distinction. We have to go in the lobby nowadays, smell tobacco and hear business buzz around our ears. Some women like this. I don't.

A WOMAN.

BELL'S SEASONING

For Casseroles Soups and Stews and Roast Meats and Poultry

Use BELL'S SEASONING

10c

Cake Prize of $5 Goes to Cohasset Woman

ALTHOUGH the name of this week's prize winning recipe is "Mrs. Anderson's Nut Cake," the $5 cash prize goes to Mrs. A. H. Seaver of South Main st., Cohasset, who submitted the recipe.

Tested in the Martha Lee Cooking School, we found this nut cake economical of time and labor, interesting in its novelty and intriguing in its palate appeal. It also complies with the only condition of our weekly recipe contest which is that one or more of the ingredients used shall be food products advertised in the Boston Evening American, and mentioned in the recipe by their trade name.

Here is the recipe sent in by Mrs. Seaver and we certainly hope that you will try it and enjoy it as thoroughly as we did.

MRS. ANDERSON'S NUT CAKE
4 Hood's Special eggs, beaten separately.
6 Sunshine soda crackers.
1 c. Domino Granulated sugar.
1 c. walnuts.
Pinch Worcester salt.
1 tsp. Burnett's vanilla.

Grind the Sunshine soda crackers and walnuts through the meat chopper. Add the sugar to the beaten egg yolks as you would for a sponge cake, beating thoroughly. Add the soda crackers, walnuts and vanilla to the egg yolks and sugar. Fold in the stiffly beaten egg whites. Bake in two layer cake pans in moderate oven. When cool, spread with flavored and sweetened whipped cream between the layers and on top. If after the whipped cream has been spread on the cakes, it can stand for an hour or two, the flavor and consistency is much improved.

Today

Continued from First Page

gration has caused socialism here to become Americanized.

It will be hereafter an American Anglo-Saxon socialism "with an American soul."

If socialism becomes Americanized, it will become dollarized. The American proletariat does not want to throw off its chains. It wants to trade last year's model, get a 1930 automobile, radio and electric washer, and be on its way to own a house, and build up a savings account. It does not know what proletariat means, can't even spell it.

When a big financial octopus or any one of the octopi bites, the public should protest.

When an octopus parts, and is good, the public should appreciate it and say "nice octopus, do it again."

A. T. and T., big telephone octopus, managed by Walter S. Gifford, has cut rates throughout the country, chiefly on calls between states.

Forty-five million calls are affected. The public will save $5,000,000 a year to begin, and more as service increases.

Five million dollars a year is five per cent on $100,000,000. It is not easy for a competent octopus to lose interest on that sum.

Today Wall Street will resume its march more sedately. Brokers' loans, that were above six billions, have dropped below three and a half billions. Eager borrowing for speculation has been cut in half, partly because the speculators had to stop, and pay their loans.

Brokers' seats will be worth less for a while, and then later, they will be worth more.

Buy sugars that you know are clean. Sealed Domino Package Sugars are full-weight, protected from dirt and handling.

"Sweeten it with Domino"

American Sugar Refining Company

New Beauty Baths

DO you think of a beauty bath as the traditional expensive flushing in milk a la Lilian Russell or precious oils or herbs a la Cleopatra? Or have you discovered the new beauty bath that gives positive results for so little expense?

Just take two or more handfuls of the specially fine starch I told you about so many times—the kind that makes cotton feel like linen and twish it into half a tubful of warm water. The starch dissolves immediately. Then step into the water and enjoy the soothing sensation of a rich, cream-like bath.

Bathe and wash with your favorite soap as usual, step out and dry off. You will find your skin as smooth as velvet, due to the fine gritless coating left on which makes it unnecessary to use powder. The starch absorbs perspiration, eliminates oil from your face and gives protection against wind and sun without any sticky afterfeeling. Whether your skin is the oily or the dry type, one of these starch baths at least once a week is certainly effective and delightful to use.

A Man's Dessert—GINGERBREAD with whipped cream

Make your Gingerbread with Grandma's MOLASSES

SEND FOR FREE COOK BOOK

BOSTON MOLASSES CO. 175 MILK ST. BOSTON, MASS.

Have you secured your copy of "21 Reasons for Using New England Dressed Fresh Pork and 21 Delicious Recipes Showing How to Use It?" Martha Lee contributed several recipes for this book and is anxious to have all her readers secure a copy. If you don't know where to write for it, she will gladly tell you.

Veterans to Hold Meeting Tomorrow

The monthly "get-together" of H Co., 101st Infantry Veterans' Association will be held at the quarters of the North End Post V. F. W., at 214 Hanover st., tomorrow. At that time arrangements for the holiday entertainment will be made as well as plans laid for the induction of the newly elected officers in their respective stations at the first meeting of the New Year.

These officers were elected at the last meeting: Charles Perelli, president; William McCarthy, vice-president; Joseph Silvatelli, secretary; Charles Barta, treasurer, and William Hayes, chairman of the executive committee.

The bakermen who went to sea

'Twas over twenty years ago that a group of Sunshine master bakers went abroad...on a voyage of discovery.

At that time, certain biscuits, baked only in England, were regarded with tender reverence everywhere.

Sunshine Bakers *discovered* the secrets behind these biscuits. They brought back to America new kinds of ovens and old kinds of wisdom... and set them both to work in the thousand window bakeries.

For twenty years now we have been producing fine examples of English Style biscuits ... now famous under such names as Sunshine *Hydrox*, Sunshine *Arrowroot*, Sunshine *Orange Sandwich*, etc.

Sunshine Arrowroot Health Biscuits
An easily digested cookie, for babies' first solid food.

Sunshine Hydrox ...the popular cream filled chocolate cookie sandwich.

Sunshine ENGLISH STYLE BISCUITS

FROM THE THOUSAND WINDOW BAKERIES of Loose-Wiles Biscuit Co.

NEWS OF *Trends of the Day* BOSTON *Leaders' Views* MARKETS

Courage Is Foundation of Most Fortunes in U.S.

By B. C. FORBES

NEW YORK, Dec. 2—Courage is the foundation on which most American fortunes have been built. Those who had the courage to step in and buy good stocks within recent weeks, when others became panicky, will doubtless reap generous rewards.

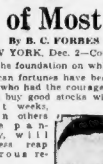

B. C. Forbes

Conspicuously successful American men of affairs, almost without exception, have exhibited more backbone, more determination, more tenacity than the rest of us.

A recent book on Cornelius Vanderbilt relates instance after instance where the loughty old Dutchman exercised he utmost fearlessness in times of pressure. He possessed unusual mental as well as physical strength and courage.

John D. Rockefeller first won his foothold by going unflinchingly ahead when others were ripped by loubt. He did not hesitate. He his old me, to borrow every dollar sankers or anybody else would lend him, even though it was not absolutely certain that his ventures would turn out profitably. He had, however, ultimate confidence that he could achieve his purpose and he was willing to go over his head into debt in his resolute attempt.

The Carnegie fortune was built up mainly during crises when he little Scotsman's associates, alarmed by appalling losses, insisted on selling out to save something from the wreckage. Andy, keeping cool, could see beyond the storm, and could deliberately take his own money because of his sturdy faith that the sun would by and by shine again.

Henry Clay Frick, who amassed a fortune of $125,000,000, became a multi-millionaire within 10 years after the panic of 1873, which dampened his partners into throwing over their holdings in the infant coke industry, holdings which nobody but the foresighted young Swiss considered worth anything. Frick boldly induced Secretary Mellon's father to lend him $10,000 on collateral which did not quite measure up to recognized bank standards.

Charles M. Schwab had to take his courage in his hands when he first took over Bethlehem Steel, then a despised and crippled property, and it took him 10 years of unremitting labor at the mill to reach the point where Bethlehem Steel could borrow without having its obligations personally backed and guaranteed by him.

• • •

"The Lord hates a coward" and so does every one else. Henry Ford would not have become a billionaire had he not maintained a stiff upper lip under the most trying experiences covering years. Ford struggled on after associate after associate quit. And did he not exhibit another species of courage when, 16 years ago, he announced his revolutionary $5-a-day minimum wage?

Three out of the first five Woolworth stores were failures. But Frank Woolworth, although handicapped by scanty education, tried, tried and tried again. Napoleon was his favorite character in history and his worship of that dazzling meteor inspired much of his career in him. When I asked him what was his ambition, Woolworth instantly answered, "To set about—let nobody else do it—to borrow every dollar I can lay my hands on, and to build a store in every civilized town throughout the world."

• • •

The world is today mourning the passing of a man whose personality was loved by many, who unwaveringly exhibited such supreme courage that he became an international idol—Clemenceau. A few weeks ago mankind proclaimed an American hero—Edison. Why? Not merely because of what he has done for the human race, but because he accomplished it after a thousand—ten thousand—defeats which he did not permit to daunt him. Lindbergh gained greater fame in a shorter space of time than any other man living merely by his superlative courage in facing the Atlantic single-handedly in his modest craft of the air.

• • •

What America needs most of all today—in industry, in finance, in business, in the home—is calm, reasoned, judicious courage. Will we get it, or the opposite?

Copyright, 1929, by B. C. Forbes.

Study Shows Long-Term Investment Is Desirable

CONCLUSIVE evidence of the soundness of investing on a long-time basis is contained in an analysis of market movements over the last ten years, compiled by the statistical department of Baker, Simonds & Co.

The compilation reveals that the investment of $10,000 in each of the ten most active stocks traded on the New York Stock Exchange during that week, would today show an appreciation in total value of $220,000 without taking into consideration dividends distributed during the period.

• • •

The total of the original investment amounted to approximately $98,500, a minimum of one hundred shares was established as the purchase basis in each of ten companies selected. At November 15, 1928, the date the majority of stocks reached their lowest levels of the most recent deflation, the ten issues had a market value of more $260,000. The current annual return on the assumed original investment is approximately $8,630.

Following is the detail of the compilation:

	Orig. Pur. July 1, 1921 shares	price 1919	Nov. 15, 1929	Equity
Penn & Pacific	150	$8	$10,200	$ 10,150
American Can	100	50	9,300	4,300
Baldwin	100	109	10,900	10,900
Bethlehem Steel	100	70	8,800	9,000
Central Leather	100	108	10,800	1,100
U. S. Leather				
Corn Products	100	86	8,600	43,000
Cruciable Steel	100	97	9,600	15,600
Totals			$98,500	$220,100

In discussing the compilation, the firm's analyst says: "In the selection of stocks, the arbitrary method which was used in order to eliminate any possibility that subsequent events might have influenced our criterion, has resulted in a poorly balanced list, chiefly of the rail variety. Conclusive of the statement that it pays to invest in industrial American

He claims further that it is the answer to the question: "How has the purchase of common stocks, bought near the peak of a bull market, fared over the long swing?"

Sales and Profits Are Both Increased

Washington Flexner, president of the Lincoln Printing Company, reports that for October, 1929, sales were approximately 44 per cent greater and net profits 28 per cent ahead of October, 1928. Sales for the first 10 months of the calendar year 1929 were 22 per cent greater and net profits approximately 17 per cent greater than the like period last year. Mr. Flexner states that net earnings for the 10 months period were $480,771.36. "We are fortunate in excess of the full year's dividend requirements of $3.50 per share on the preferred stock and $1.60 per share on the common stock.

shrinkage in stock values of 48 per cent.

Average of stock prices for the week from Nov. 8 to 13 was $220.65, the lowest point since August, 1928.

The average for the 13th declined by a low of $198.70 against the peak in early September of $381. Brokers' loans on the same date were $4,172,000,000, a decrease since June, 1928, and compared with the peak of brokers' loans of $6,804,000,000 reached on Oct. 2.

San Francisco Bond Offering at Par

San Francisco, Dec. 2—American Trust Company, San Francisco, as part of $1,769,000 the City of San Francisco Boulevard Hospital and sewer 4½ per cent bonds. Purchase takes care of all unsold bonds of this issue offered for sale over the counter by the city.

The step is the second recent one taken by San Francisco banks to assist the city. Bank of Italy a week ago having absorbed $4,000,000 in water bonds for its investment accounts at par.

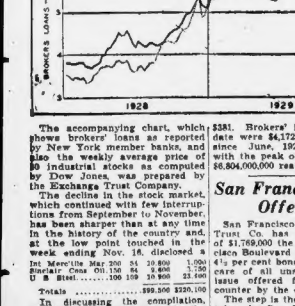

New York Curb Market

	High	Low	Close	Chg
Aero Ind	8⅛	8¼	8⅛	
do wt	2	2	2	
Aero Supply B	12½	11¼	12¼	
Aero Underwr	17⅛	17	17	
Alfa Chaser	20⅝	20¼	20¼	
Anaworth Mf	21	21	21	
Air Investors	4	3⅜	3⅜	
do cvt pf	12	12	12	
Air Stocks	44	42½	44	
Alabama Gt South	116⅛	116	116⅛	
do pf	119	119	119	
Alabama Pow 5% pf	110	110	110	
All Gas	8⅛	8⅛	8⅛	
Allen Chaser	16	15	15	
Allied Av war	2¾	2½	2½	
Allied Mills	12⅛	12	12	
Allen Mfg A pf	11⅛	11⅛	11⅛	
Allied P & Lt	37¾	36½	37	
Allied P & Lt pf	43	43	43	
Allison Drug A	1⅛	1⅛	1⅛	
Allison Drug B	1	1	1	
Alum Co of Am	240	240	240	
Alum Co of Am pf	107	107	107	
Am Brit & Cont	7⅝	7	7	
Am Brown Boveri	11	11	11	
Am Cigar pf	100	100	100	
Am Cities Pwr A	38	38	38	
Am Cities Pwr B	17⅝	18⅛	17⅝	
Am Commwlth Pw	23¾	23½	23½	
Am Commwlth B	38⅛	35½	38	
Am Commw Pw ww	4½	4½	4½	
Am Commw Pw pf	5-16	5-16	5-16	
Am Cyan B	29¾	27	27⅝	
Am DiaTelTelcvpf	110	110	110	
Am Equities	16⅜	16	16⅛	
Am F Pw ww	55⅞	50	53	
Am Gas & El	116½	110	115⅛	
Am Gas & El pf	100	100	100	
Am Inv Inc ww	5⅛	5⅛	5⅛	
Am Light & T	227½	225	225	
Am Manganese	4⅝	4⅝	4⅝	
Am Nat'l Gas	8¼	8¼	8¼	
Am Nor	3	3	3	
Am Superpo	4⅝	4⅝	4⅝	
Am Superpwr	23¾	22¾	23¾	
Am Superp 1st pf	95¾	95	95¾	
Am Superp Sps pf	90½	90	90½	
Am Thread pf	19¾	19¼	19¼	
Amsterdam Trad	26	22	26	
Anchor Post Fence	13½	12	12	
Anglo Am V cod	17	16½	16½	
Angle Am nv cod	17	16½	16½	
Anglo Chil Nit	22⅞	21	21½	
Apex Elec	12¾	12¼	12¼	
Argo Oil	11¼	11	11¼	
Atlanta Globe	3½	3½	3½	
Arcturus Rad	13⅞	11	11	
Ark Nat'l Gas A	11⅞	11	11	
Ark Nat'l Gas A	10¼	10¼	10¼	
Ark Nat'l Gas pf	7	7	7	
Asso Dye & Print	3½	3¼	3¼	
Asso Elec Ind	22¾	21¾	22¾	
Asso Gas A	42¾	41¾	42⅜	
Asso Gas dbR	11⅜	10½	11⅛	
Asso Gas pf	3¼	3	3	
Asso Rayon	5⅞	5¾	5¾	
Asso Rayon pf	46⅞	40⅝	43¼	
Atl Coast Fish	25	25	25	
Atl Lobsor Oil				
Atl Lobos Oil pf	1¾	1¾	1¾	
Atlas Plywood	25¾	25¼	25¼	
Auto Vet pf	16	15⅜	15⅜	
Aviat Corp Amer	23⅝	20⅝	20⅝	
Aviation Cred	12¾	12½	12½	

	High	Low	Close
Bahia Corp	3¼	3⅛	3¼
Bahia Corp 7 pc pf	2⅜	2⅜	2⅜
Bancumit	48⅝	48⅛	48⅝
Bancroft Pont	48	46	46
Bickfords Inc	17⅜	17⅛	17⅜
Blaw Knox	34⅛	33	34⅛
Blinc Corp	24	24	24
Blue Ridge	2⅞	2⅞	2⅞
Blue Ridge pf	33½	32¾	33½
Brad Trace	3⅛	3⅛	3⅛
Brill A	10⅝	10⅛	10⅛
Brill B	3¼	2⅞	2⅞
Brit Celanese	16¾	16¼	16¾
Brit Celanese A	4¾	4⅝	4⅝
Buckeye Pipe	69¾	67	68
Buff P & L pf	24⅝	24⅛	24⅛
Buff N & E A	38⅝	35¼	38⅜
Bureo	11	11	11
do ww	1	1	1
do evts	42	40	42
Bunker Hill	4	4	4
Burma Corp	23	23	23
Bwana M K	4⅝	4⅝	4⅝

	High	Low	Close
Cable Radio Tube	4¼	4⅛	4⅛
Cables & W A	3⅜	3⅜	3⅜
do B	1¾	1¾	1¾
do pf	4¼	4⅛	4¼
Cam Co	8⅜	8⅜	8⅜
Can Marconi	1¾	1⅝	1⅝
Carib Synd	1⅛	1	1
Carman A	23½	22½	23½
Carnation Milk	31⅝	31¼	31½
Carnegie Metals	7⅞	7⅞	7⅞
Celanese of Am	28½	26½	28¼
Cel of Am 1st pf	101	100	101
Cel of Am new pf	83	82	82
Celluloid	16½	16½	16¾
Central Ill Sts	3¼	3	3
Cent P S Md A	34	33⅝	34
Cent Sts El	22⅝	21½	22⅝
Centrifugal Pipe	8¼	8¼	8¼
Chain Stores	12½	12¼	12½
Chesapeake & Ohio	50	50	50
Childs	106	106	106
Cities Serv	29⅝	28⅝	28⅝
Cities Serv pf	89⅝	89⅝	89⅝
Cities Serv B pf	90	90	90
Cleveld Tractor	19⅝	19	19⅛
Club Alum	4¼	4¼	4¼
Coast Cos	6¼	6¼	6¼
Columbia Sys	7-16		
Comm Edison	249	249	249
Commwlth Pwr pf	101	100	101
Commwl & S Opts	4	3⅝	
Community Wat	14⅝	14⅛	14⅝
Community M	15½	15	15⅛
Cons Dairy	19⅛	19	19
Cons Gas Balt	93	92	92
Cons Gas Utica	23⅝	23¼	23⅝
Cons Instrum	5¾	5¾	5¾
Con Laund	10⅛	10	10⅛
Cons Oil Pro 1-3-16	3¼	3	3¼
Cons Retail St	12	11⅛	11⅛
Cons Royalty	4¼	4¼	4¼
Cont Chic Sts	15¼	15¼	15¼
Cooper & Bess	33	33	33
Cooper B pf ww	39⅜	39⅜	39⅜
Cooper B pf	98½	98½	98½
Corron & Rey A	16⅛	16	16⅛
Corron & R pf A	75	75	75
Cosden Oil	15¼	15	15¼
Creole Petrol	6⅝	6⅝	6⅝
Creason Gold	7-16	7-16	7-16
Crocker Wheeler	23¼	22⅞	23¼
Cr & Black pf ww	39½	39½	39½
Crowley Milner	32¾	32¾	32¾
Crown Cork Pet	3	3	3
Curtiss Air vte	3⅞	3⅞	3⅞
Curtiss Export	10	10	10
Curtiss Flying	6¼	6¼	6¼
Curtiss Wright ww	2¾	2¼	2¼

	High	Low	Close
Darby Petrol	8⅞	8⅞	8⅞
Davenpt Hosiery	20½	20½	20½
Dayton Air En	6	6	6
Deere & Co	416	414½	416
DePreast Rad	6¾	6¾	6¾
Derby Oil & R	5⅛	5⅛	5⅛
Det Aircraft	7¾	8⅝	7¾
Dixie Gas Util	15⅜	13	13⅜

	High	Low	Close
Doehler Die	20	20	20
Dolores Esperanza	3-16	3-16	3-16
Douglas Aircr	16½	14½	16½
Dow Chem	68¾	68¼	68¾
Dubilier Cond	8¾	8¾	8¾
Duke Power	169½	156	164¼
Durant	5⅝	5⅝	5⅝
Dux A	1	1	1
Dux A vte	1	1	1

	High	Low	Close
Earl Radio	2	2	2
East Gas & F	25	25	25
Eastern St P B	23¾	23¾	23¾
Edison Stores	17	17	17
Elec Bd & Sh	78½	75¾	78½
Elec H & S	78	75½	75½
Elec H & S pf	103	102¾	102¾
Elec Pwr Assn	29¼	24¾	25
Elec P Asso A	23	22	22
Elec Pub Service	18	18	18
Elec P & L 2 pf	99	99	99
El P & L op war	21⅜	21⅜	21⅜
Elec Shareho	17⅜	16	17
El Sh& pf ww	75½	74½	75½
Empire G&F 8pc pf	98⅝	98	98
Empire Power	36	35	35½
Eng Gold Mines	5⅛	5⅛	5⅛
Eureka Pipe Line	48½	45	48½
Evans Wallr	8¾	8¾	8¾

	High	Low	Close
Fairchild Av A	4	4	4
Fajardo Sugar	84	83	83
Falcon Seal	3-16		
Fandanga Corp	1¼	1⅛	1⅛
Fedders Mfg A	13⅝	13⅜	13⅜
Fed Air	19	18½	18½
Flat Deb B rts	3¼	2⅞	2⅞
Financial Inv	6⅞	6⅛	6¼
Firestone Tire	36	35¾	35¾
Fokker Aircra	18½	18	18
Ford Motor Ltd	11¾	11¼	11¼
Ford of Can A	27½	26¾	26¾
Ford of France	4	4	4
Fox Theater A	11¾	10⅝	10⅝

	High	Low	Close
Gen Alloys	10¼	9¼	10⅜
Gen Am Inv new	12⅞	11	11⅜
Gen Baking	4	3⅞	3⅞
Gen Baking pf	55¼	55	55
Gen El Ger	38⅛	38⅛	38⅛
Gen Elect Ltd	11¾	11¾	11¾
Gen Fireproof	30¾	30¾	30¾
Gen Gas & El A	16⅞	16⅜	16⅜
Gen Ind vte	15	14	15
Gen Laundry	12¾	11	12¾
Gen Realty Ut	13	12½	12⅝
Gen Rity pf ww	82	81	81
Gen Rity & Ut	33¾	33	33¾
Glen Alden Cl	115	114¼	114¼
Globe Und Ex	14⅝	14⅜	14⅜
Gold Seal Min	3-16	3-16	3-16
Gold Seal new	5⅝	5¼	5¼
Golden Center M	4¾	4¾	4¾
Goldfield Cons	3-16	3-16	3-16
Goldma Sachs Tr	39	38⅛	39
Gorham Inc v	42	42	42
Gorham Inc A	2¼	2¼	2¼
Graymur Corp	35½	35	35½
Gt A & P Tea	230½	230	230
Gt Lake Steel end	70¼	70	70
Grocery St Prod	11¾	11¼	11¼
Ground Grip	23	19	22⅝
Gulf Oil	133¾	132¼	133⅝

	High	Low	Close
Hall Printing	25	21⅝	25
Happiness Candy	1¼	1¼	1¼
Harbison Wk	21	20	21
Haygard Corp	36½	35½	35½
Hazeltine Corp	21	20	21
Helena Rub	3¾	3⅝	3⅝
Houston G Gas	10⅛	10⅛	10⅛
Hudson Bay	10⅛	10	10
Hudson Motor	88⅞	87	88
Hydro Elec Sec	36½	35¼	36
Hygrade Food	13¼	13¼	13¼

	High	Low	Close
Illinois Pipe L	317¼	310	317¼
Imperial Oil new	27¼	27½	27½
Imperial Oil ltd	17	17	17
Indian Terr Oil	18⅛	18	18⅛
Indiana Pipe Lin N	40	38⅜	39½
Ind Pipe Line	62	62	62½
Insull Ut Inv	55⅛	54¾	55⅛
Insurance Sec	19¼	19¼	19¼
Interstate Trading	21¼	21¼	21¼
Interconti Perfume	7¾	7¾	7¾
Inter Pet new	22¼	21¼	22¼
Inter Printing	21¾	21¾	21¾
Inter Razor B	15⅛	15⅛	15⅛
Int Superpower	38⅝	37⅜	38⅜
Int Utilities A	38⅝	38	38⅜
Int Utilities B	9	9	9
Iron Cap Copper	3	3	3
Island Creek	14⅝	14⅛	14⅝
Int Equities cv pf	41⅜	40⅝	40⅝
Irving Air Ch	14⅜	14⅛	14⅜
Italian Sup A	11⅜	11⅛	11⅜

	High	Low	Close
Jones & Naumb	31⅛	31	31
Jonas & nmb pfd	20⅝	20⅝	20⅝

	High	Low	Close
Kerr Lake Mines	5-16	5-16	5-16
Kleinert I D	24¾	24	24
Kolster-Brandes	14⅛	13⅞	14

	High	Low	Close
Lackawanna S	36⅛	35¼	35¼
Lakey Foley	10⅛	10⅛	10⅛
Lane Bryant	34⅞	34	34⅞
Lazarus F & R Co	23	22¾	23
Lazarus Cod	23	23	23
Lefcourt pf	31½	26½	31½
Lehman	77¼	75¾	74½
Leonard Oil	2¼	2¼	2¼
Lerner Stores	37⅝	37	37⅝
Ley Fred T	40	40	40
Lily Tulip Cup	17⅞	16⅞	17
Lowe's Inc deb	12¾	12¼	12¾
Louisiana Land	3⅞	3⅝	3⅝

	High	Low	Close
MacMar Stores	24¾	24¼	24¾
Magdalena S	1	1	1
Marconi Inter	11	10⅝	11
Marine Mid	38	35⅞	37⅝
Marion St Mn	13	13	13
Mavis Bottl	1¼	1¼	1¼
Mayflower	51¾	51¾	51¾
Mead Johnson	62	62	62
Memphis NG	14	13⅜	13⅜
Merritt Chap pf	85	85	85
Mesabi Iron	4	4	4
Metals & Mi S	10⅝	9⅝	10⅛
Mexico Oils	3	2⅞	2⅞
Mid Cont Pet	20	19⅝	19⅝
Middle W Util	26¾	25⅝	26⅜
Mid West UNPfww	108⅛	108⅛	108⅛
Mid West Util	62	62	62
Min Co of Can	3¼	3	3¼
Missouri K Pi	18¼	18⅛	18⅛
Mohawk Carpet	101¼	101	101
Montecatini rt	1⅜	1⅜	1⅜
Moody's Inv pf	40	40	40
Morgan Edge	36	36	36
Mountain & G	¾		
Mountain Pro	10	9⅝	9⅝
Municipal Ser	11	9⅝	10⅛

	High	Low	Close
Nat American	10¼	9½	10¼
Nat Aviation	10⅛	8¼	8⅜
Nat Bac	24¼	23¾	24¼
Nat Family S	18⅛	16	18⅛
Nat Inv N	15⅛	15⅛	15⅛
Nat Mfg & Stores	15⅛	15⅛	15⅛
Nat Pwr & L pf	107⅞	106	107⅞
Nat Public S A	25¼	24¾	25¼
Nat Rubber M	21½	21½	21½
Nat Screen Sv	18½	17½	17½
Nat Sug Rf	30½	30½	30½
Nat Tr Jnl	7	6	7

	High	Low	Close
Nat Transit	23¾	22¾	23¾
Nat Union	7¾	7¾	7¾
New Brad Oil	14¾	13¾	14½
New Haven Clock	18⅛	18	18
New Jersey Zinc	68¾	68½	68¾
Newmont Min	125	116¼	116½
Newport	29	29	29
Newport rts	5-16	5-16	5-16
New Quincy Mfg	1¼	1¼	1¼
N Y Auction	8	8	8
N Y Merchandise	23¾	23½	23½
N Y Investor ww	3	3	3
N Y Petrol M	15¾	14¾	15¾
Niag Hud Pow	135⅛	115⅛	117⅝
Niag & H Pw	14½	13⅞	14¼
Niag & H Pow A	3¾	3¾	3¾
Niag & H Pow B	3⅝	3⅝	3⅝
Niagara Share	24¾	22	23
Niles Bem Po	36½	36½	36½
Nipissing Min	1¼	1¼	1¼
Nonas Electric	16	13⅛	15⅝
Nonanda Mines	35	33¾	34½
North Am Aviat	8	8	8
NoC Texas Oil			
Northeast Pw	38¾	38¼	38¼
Nor Ind Pw A	153½	153	153½
Nor Sts Pw pfd	102	102	102
Northwest Engin	20½	20½	20½
Novadel Agen	22	22	22

	High	Low	Close
Ohio Copper	1⅞	1⅞	1⅞
Ohio Oil	71¾	70½	70½
Oilstocks Ltd A	10½	10½	10½
Outboard A	13¾	12⅞	13⅜

	High	Low	Close
Pacific Gas pf	26	25¾	25¾
Pacific W Oil	15	14⅜	15
Pantepec Oil	3⅜	3⅛	3⅜
Paramnt Cab	13¾	13	13⅞
Penn Mex Fuel	23¾	22⅞	23¾
Penn O E & pf	94	94	94
Penn O E 7 pr pf	104¾	104¾	104¾
Penn P & L $7 pf	107½	107½	107½
Pennroad vte	15⅝	14⅝	15
Peoples Drug	52	52	52
Pepsi-Cola A	28½	28	28½
Petrol Co 1 pf	21	20½	21
Philip Mor Com	11-16	9-16	11-16
Phillips Petr	3¾	3¾	3¾
Pick Barth pf pf	10	10	10
Pie Bakers A	20	20	20
Pilot Radio A	9½	9½	9½
Pitney Bowes	12¼	12	12
Pittsb Pr Gl	55	55	55
Pittsburgh Mfg	17⅞	16	17⅞
Power Sec pf	42¼	42	42
Powdr & Alex	71	71	71
Premier Gold	3¼	3¼	3¼
Prince & Whitley	10¼	10	10¼
Prince Whitley pf	35	34¾	34¾
Prudential In	15⅝	15⅛	15⅝
Puget Sound pf	99½	99½	99½
Public Util	19⅜	18⅛	19⅛

	High	Low	Close
Rwy & Lt Sec	67	67	67
Rainbow Lu A	17⅛	16	17⅛
Rainb L P B	7⅛	6½	6⅞
Reading Iron	37¾	37¼	37¼
Reliance Man	22	21	21
Reliable Stores	18⅜	18⅛	18⅜
Reynolds Reos	5	4¾	4¾
Reynolds new	26⅛	26⅛	26⅛
Richm Rad pf	9	9	9
Rike Kumbler	31	30¾	30¾
Roan Antelope	29¾	28¾	29¾
Roch Cent Pwr	35¾	35	35¾
Rolls Royce	3	3	3
Rubsroid Co	50½	50	50½
Ruud Mfg	35	35	35
Ryan Aeronaut	32¾	30¾	32¾
Rudolph Guenther	27¾	27¼	27¾

	High	Low	Close
St Regis Pap	19⅛	18⅝	19⅛
St Reg Pap pf	106	106	106
Salt Creek Pro	12¾	11⅝	12¾
Savoy Oil	30	30	30
Schulte Real E	10¾	10¼	10¾
Schulte United	4¼	4¼	4¼
Seaboard Rub	15⅝	15⅝	15⅝
Selected Indus	24¾	24¾	24¾
do pf	93	93	93
do 2d pf	63½	63	63
Sentry Control	8¾	8¾	8¾
Shattk Denn	8⅛	8⅛	8⅛
Shauffler Pen	54¾	54	54
Shenandoah	6	6	6
do cv pf	29¾	28	28¾
Silica Gel vte	14¼	14¼	14¼
Silver Issue pf	18⅛	18	18⅛
Sisto Finan	18½	18	18
Smith A O	163½	163½	163½
Sonora Prod	2¼	2¼	2¼
So Am Gld & Plat	1¾	1¾	1¾
South Penn Oil	41¾	41¼	41¼
S E P $7 pf	105	105	105
S Cal Ed 7 pc pfA	28	28	28
S Cal Ed 6 pc pf B	24½	24½	24½
So Cal Ed 5½pc pf C	23	23	23
South Corp	6	6	6
Southn I & U B	13¾	13	13¾
Southland Roy	13⅞	13	13
S W Dairy Pro	16⅛	16	16
S W Gas Util	24¾	24¾	24¾
Std Inv pf pf	71	71	71
Std Motor Con	1⅛	1⅛	1⅛
Std Oil Ind	55½	55½	55½
Std Oil Kv	36½	36	36
Starrett pf	38⅝	38	38⅝
Steel Co	19	18	18⅞
Sterch Bros St	18	18	18
Stinnes Hugo	7⅞	7⅞	7⅞
Stratton S	13⅞	13⅛	13⅛
Stromberg Carls	30	30	30
Stutz Motor	4	4	4
Sunray Oil (Del)	9¾	8¾	9¾
Sun Investing	15⅛	15⅛	15⅛
do pf	39¾	39¾	39¾
Superheater	40½	40½	40½
Swift Internac	32¾	32¾	32¾
Swift & Co	138⅛	138⅛	138⅛
Syracuse A K pf exwar	92	92	92
Syracuse WB	10	10	10

	High	Low	Close
Taggart Corp	18⅛	18⅛	18⅛
Tampa Electric	50	50	50
Teck Hughes G	5¾	5¼	5¼
Texon Oil & La	9¾	9¾	9¾
Thermoid Co	22¾	21¾	22¾
Third Nat Inv	28	25¾	25¾
Thompson A	23¾	23¾	23¾
Thompson Bldy	44	44	44
Todd Shipyards	46¼	46¼	46¼
Toledo E 7A pf	104	104	104
Trans Lux	9¾	9½	9¾
Trans A T vte	5¾	5¼	5¼
Trans Lux	5¾	5¾	5¾
Transamerica	44¼	43¾	44¼
Transamerican rts	29¢	28¢	29¢
Tri Cont Allied	55⅞	53¾	54¾
Tri Cont	44¾	43¾	44¾
Tri Cont 1pfd	80	80	80
Tri Sal Gl	6⅛	6	6
Tri Utilities	48	46⅛	46⅛

EVENING *New York Stocks* AMERICAN *News of Street* MARKETS

BOSTON STOCK SEATS HELD CLOSELY

By FRANK H. MELOON,
Financial Editor.

Seats on the Boston Stock Exchange are closely held. The only seat available today for prospective buyers is that held by the Lee house which encountered difficulties during the recent decline. The price to be asked for this seat will be decided upon at a committee meeting to be held Wednesday. The last seat brought $45,000. No seats on the "big board" have been marked down since the "break," it is reasonable to expect a lower price to be set for the Boston seat. Another seat, vacated by the demise of a member, will eventually go on the local market.

• • •

Note Dun's report that "in many industries orders are increasing and the outlook is much more favorable."

• • •

It is somewhat unusual for stockholders to be able to get more for their shares than the market price. This situation is shown to exist by announcement that American Tobacco is able to handle stockholders who do not desire to avail themselves of the plan providing $27 a share cash for their stock may withdraw their stock from deposit within 30 days. Holders of depositary receipts and who do not withdraw prior to Dec. 31, 1929, will be deemed to have assented to the plan. In order to enable stockholders who have not yet deposited their stock to take advantage of the plan, the company's time has extended the time for deposit of stock until and including Feb. 1, 1930. The closing prices of American Telegraph & Cable stock on Wednesday list was 24¼; high for year 32⅝, low 17.

• • •

Eastern Steamship, operating the world's largest coastwise system managed to increase its freight business 6½ per cent in the first nine months of the current year with a resultant increase in earnings. The company is planning on a new liner ship, one each for the New York-Norfolk, New York-Yarmouth and Boston-St. John lines. The company's cash and liquid sources, plus its replacement funds, will enable it to carry out this program without additional financing, assuming, as is likely, that 75 per cent of the initial cost of the vessels will be provided by a loan, at low interest rates, from the Shipping Board. Shareholders have voted to split up the stock into three for one, which will take effect early this week. We understand that it is the intention to pay quarterly stock dividend of 1 per cent on the split-up stock, placing it on a 4 per cent stock dividend basis.

• • •

The railroads are in most cases hoping to see the day when the decline in passenger revenues, brought about by inroads of the automobile, will cease. This day may be nearer at hand than expected. Railway Age says railroad passenger business is showing smallest decline in 1929 since 1920, and is still declining, the rate occurring in day coach business as sleeping car travel is ahead of last year. Total loss for first nine months of this year about 1 per cent compared with 6 per cent in 1928.

• • •

An analysis by the National Industrial Conference Board of owners of blocks of 50 shares or more of an issue of 7 per cent preferred in a public utility revealed the identity of the "average stockholder." According to the analysis, he consists of 166 accountants, 81 artists, 1,042 bankers and brokers, 155 barbers, 52 beauty culturists, 65 bricklayers, 315 butchers, 483 carpenters and chauffeurs, 2987 clerks, 61 dentists, 346 doctors, 623 domestics, 149 draftsmen, 372 dressmakers, 340 electricians, 558 engineers, 1048 factory workers 518 foremen, 4029 housekeepers, 119 janitors, 499 laborers, 641 laundry workers, 73 lawyers, 499 machinists, 115 mail carriers, 496 managers, 158 manufacturers, 520 mechanics, 926 merchants, 91 messengers, 157 metal workers, 274 nurses, 182 painters 40 plasterers, 267 plumbers, 1467 policemen, 335 printers, 312 railroad men, 51 seamen and 314 secretaries. A rather representative fellow, this "average stockholder!"

• • •

Return of easy money and decline in stock prices, which has brought investors attention once more to bond market, makes considerable foreign financing in this country possible during next year, according to Grosvenor Jones, chief of finance and investment division of Department of Commerce. Cuba may raise some money to finance new central highway. Bond issues are expected from Germany, Italy, Austria, Hungary, Jugoslavia and Poland. Japan and Australia may seek limited amounts of new capital.

Colby Is Secretary of Detroit Exchange

Detroit, Dec. 2—Clark J. W. Colby, formerly assistant to the secretary of the Chicago Stock Exchange, has been appointed secretary of the Detroit Stock Exchange. His will enter on his new duties today.

Mr. Colby has had a number of years' experience, particularly in listing of new issues on the Chicago Stock Exchange, and in maintaining the stock exchange relationships with the corporations with which it does business.

$10,000,000 Bids

Bids on new equipment to cost more than $10,000,000 will soon be asked by the Reading Company.

New York Stock Exchange

A

1929 High	1929 Low		Div	Sales	Today High	Today Low	Today Close	Net Chge
45⅞	16⅛	—	Abitibi	40	38	38		-1⅛
85⅞	69	6	Abitibi pf	80	78½	80		+1½
24⅝	15	—	Abraham & Straus	100	23	23		-⅛
24	20	1.60	Adams Express	27	27	27		
23⅜	15	2	Adams Millis	25½	23½	23½		-1½
28¾	20¾	—	Advance Rumely	1300	25	25		
119	15	—	Ajs Rumely pf	1100	19⅞	19⅞		-⅛
77	47½	—	Air Reducing	1100	137	139½		+2
28¾	20¾	2.50	Airway Elec	25½	25¼	25¼		-⅛
10¾	4⅞	—	Alaska Jun Gold	25	5¼	5¼		
26⅜	19	—	Alaska Mines	2300	22½	22½		-½
118½	90	4.50	Alleghany pf ww	50	97	97		+1
20⅞	12½	2	Allied Chemical	2600	24½	24⅞		+⅛
47⅞	17⅞	2	Allied Chemical int	400	45¾	47¾		+2¼
17½	12	—	Amerada	52	21⅜	21⅞		+⅛
4⅜	2	—	Am Ag Chem	100	3½	3½		
47⅞	34	—	Am Ag Chem pf	50	46½	46½		-1
6⅜	3	—	Am Bank Note	8	6	6		
15⅜	8	—	Am Beet Sugar	100	8	8		
27	17	—	Am Bosch	1200	19¼	19¾		
47⅞	31	—	Am Brake Shoe	400	47¾	47¾		+1
31⅜	21	—	Am Br S Elect	100	27½	27½		
1⅜	⅜	5b	Am Can	1145	1109	1135		+26
147	137	7	Am Can pf	40	140½	140½		-1
4⅜	1	—	Am Car Fdy	100	4	4		
114	100	4	Am Car Fdy pf	114	114	114		
64⅜	41½	—	Am Chicle	44	60	61½		+1½
30	1.60d	—	Am Com Alco	2815	28	28		
42⅝	24	2	Am En Iding	225	22½	22½		-½
30⅜	23	—	Am European S	35	24½	24½		
30⅜	23	—	Am Ex Fr & Hav	100	23	23		
100½	70½	7	Am For Pow pf	107	107	107		+1½
4⅜	2	—	Am Hide & Lea	100	3	3		
40	4.20	—	Am Home Prods	3900	37½	38½		+1
84	70	—	Am Ice	100	37⅞	37⅞		-½
39⅜	24	—	Am International	1900	34¾	37½		+1
2⅜	1	—	Am La Foamite	3	2⅜	2⅜		
156	80	—	Am Locomotive	1000	100½	100½		-1½
53⅞	34⅜	—	Am Machine & Met	400	43¼	43¼		+1
176⅜	84	—	Am Power & L	65	82	82		
80	28	4	Am Pow & L pf	1000	77½	77½		
100	78	6	Am Pow & L 2 pf	100	82½	82		-½
27⅜	6	—	Am Pow & pf	92	81½	82		-½
13⅞	6	—	Am Pow & L A	1000	9¾	9¾		
84	44	—	Am Pow & L A pf	100	73½	73½		
17⅛	11	—	Am Republics	1200	20¼	21⅜		+⅛
144½	60	—	Am Roll Mills	100	77¾	80		+2
46⅜	4.40	—	Am Safety R	1000	37½	38		+⅛
41⅞	23	—	Am Seating	2100	21⅜	21⅜		-½
4⅜	2	—	Am Smelt & Ref	12	70	71⅞		+1
100	45	—	Am Smelt & R pf	100	93	93		
13⅜	6	—	Am Steel Found	48	46½	46¾		-⅛
12⅞	4	—	Am Stores	65	40¾	41		+⅛
12⅞	4	—	Am Sugar	45	40¾	41		+⅛
33⅜	23	—	Am Sumatra Tob	24	25	25		-½
26⅜	16	—	Am Tel & Cable	200	25¾	26		+⅛
327⅞	193½	9	Am Tel & Tel	2240	219	224⅝		-1½
23⅜	16⅜	8	Am Tobacco	205	205	205		
23⅜	16⅜	8	Am Tobacco B	200	206½	205		-3
1⅜	1	—	Am Water Wks	81	77½	80⅞		+1
49⅜	19⅞	—	Am Woolen pf	100	47¾	47¾		
4⅜	2	—	Am Zinc	100	3	3		
174⅞	70	7	Anaconda	1800	73½	76¼		+2½
83⅜	52⅜	3	Anaconda W & C	1000	52½	53½		+1
27⅞	18⅛	3	Andes Copper	1000	24⅞	25½		+⅝
2⅜	1	2	Arner Daniel	26	25½	26¼		+1
99⅜	78⅜	7	Armour Del of	85	85	85		
10⅞	6	—	Armour Del of	100	6½	6¾		
10⅞	6	—	Armour Of A	100	6¾	6¾		
10⅞	6	—	Armour Of B	100	6¾	6¾		
40⅜	24⅜	—	Arnold Constable	100	24¾	24¾		
20⅜	11½	—	Assd Metals	100	12	12		
68⅜	29	2½	Asso Dry Goods	35	34⅜	34⅜		
209⅜	115	2	Atchison	2100	218	218		-4
106⅛	59	5	Atchison pf	1035	102½	102½		-1½
209½	161	10	Atl Coast Line	100	176	176		-1
54⅝	37⅜	3	Atl Gulf & W I	2600	37¾	37¾		-⅛
117⅜	70	4	Atl Gulf & W I pf	3700	37½	37½		-⅛
17⅞	20	1.40	Atl Refining	100	81	81		+1
118	110	6	Atlas Powder	100	110	110		
7⅜	2⅜	—	Atlas Tack	8	8	8		
159	100	4b	Austin Nichols	152	130	150		+1
65	49½	4.40	Austrian Cred Ag	53	53½	54		+½
7⅜	5⅝	—	Aviation Del	7	5	5		

B

88⅜	15	—	Baldwin Loco	28½	27¼	28		+1
107⅞	77	7	Balt & Ohio	1177	116½	117½		+⅝
107⅞	77	7	Balt & Ohio pf	100	107	107		
49⅜	20	2½b	Barnsdall A	2000	25½	26		+⅛
7⅜	2	—	Barnsk Ros	1	4	4		
7⅜	2	—	Barnsdall Pack	17	4	4		
101	45	3	Beech-Nut Pack	65	41½	42		-2½
7⅜	4	—	Beld Hemingway	100	4	4		
49⅜	18½	3	Bel Tel of Pa	7815	78	78		
20⅜	7	—	Bendix Aviation	3100	30½	30¾		-⅛
2⅜	1	—	Best & Co	16	2	2		
107⅜	84	5	Bethlehem Steel	907	98½	99¾		-⅛
107⅜	84	5	Bethlehem Steel pf	1235	93	123½		-⅛
10⅜	4	—	Bing Harvey	28	4½	4½		
37⅜	2⅜b	—	Robn Al & Brass	4100	40½	41¼		-⅛
1⅜	1	—	Borden Co	1	1	1		
68⅜	50	—	Borg Warner	28	50½	50½		
85⅜	85	—	Boston & Maine	1000	100	100		
63⅜	8⅜	—	Briggs	1300	12¾	13⅜		+1⅛
63⅜	8⅜	3	Briggs Stratton	300	24½	24½		-⅛
43⅜	14	2	Brockway Motor	19	19	19		
81⅞	40	—	Bklyn Man Tr	100	8⅝	8⅝		+⅛
24	9	—	Bklyn Union Gas	1300	8⅝	8⅝		+⅛
148½	99	5	Bklyn Union Gas pf	1310	130	130		+1
51⅜	38	3	Brown Shoe	200	42½	42½		+1
55⅜	16⅛	3	Brunswick Balke	200	22	22¼		-⅛
42⅜	14	1	Bucyrus	2100	21⅞	20¾		+⅛
50	24½	3½	Buffalo Sp pf	100	34½	34½		
50	24½	3½	Bullard Co	52	30½	30¾		-⅛
7⅜	3	—	Burroughs Ad M	400	5⅜	5⅝		
29⅜	20	2	Burroughs Ad M pf	100	56¾	56¾		
4⅜	2	—	Butte Cop & Zinc	4	4¼	4¼		
3⅜	2	—	Butte & Superior	2	2½	2½		
70⅜	67	2	Byers A M pf	100	67	67		
47⅜	20	1	By Prod Coke	100	27¾	26		-1

C

84⅞	67½	4	Cal Packing	600	69¾	69¾		-⅛
74⅜	72½	10	Calumet & Ari	90	86	89		+4
67⅞	25	4	Calumet & Hecla	3300	32¾	32⅞		+⅛
23⅜	18	2	Campbell W & C	100	23	23		
49⅜	28	—	Canada Dry	100	44	44		-1½
246⅞	139⅜	10	Canadian Pac	2100	197	197		-1½
49⅜	28⅜	2.30	Cannon Mills	200	28½	29¼		+⅝
167⅜	120	6	Case Thresh Mach	2076	149¾	150		+⅛
42⅞	23	—	Cavanagh D	100	37	37		-1
42⅞	23	—	Cayuga Steel	100	37	37		-1
53⅜	22⅛	2	Cent Alloy Steel	3400	35	34½		+⅛
4⅜	2	—	Cerro de Pasco	100	47¾	47¾		-⅛
1⅜	58⅜	—	Certain-teed	100	47¾	45⅞		-1
1⅜	58⅜	—	Chandler Cleve	100	47¾	45⅞		-1
1⅜	58⅜	3	Chesapeake Corp	3900	58	58½		+⅛
279⅜	160	10	Ches & Ohio	1000	194½	194½		-1
19⅜	7	—	Chi & Alton	5	8½	8½		
19⅜	7	—	Chi & Gt West	10	10	10		
19⅜	7	—	Chi & Gt West pf	30	29½	29½		
44⅞	26	—	Chi M & St P	2100	31¾	29¾		-⅛
44⅞	26	—	Chi M & St P pf	100	35	35		
44⅞	26	—	Chi & North	1000	35	35		
47⅞	21⅜	—	Chi & Pneu Tool	26	26	26		
47⅞	21⅜	—	Chi R I & P Rwy	3200	32¾	32¾		+⅛
47⅞	21⅜	—	Chi R I & P 6 pf	100	100½	100½		
47⅞	21⅜	—	Chi R I & P 7pc pf	100	104½	105		-2
109	101	—	Chi Rock Isl & Pac	1000	68¾	68¾		
109	101	—	Chickasha Cot Oil	28	5	5		
47⅞	24⅜	2.40	Childs Co	100	34½	34½		
135	28	—	Chrysler	4300	32¾	32¾		
27	7⅛	1	Cities Service	1000	69¾	69¾		-⅛
94⅜	77⅜	5b	Cities Service pf	1000	76½	76½		-⅛
154	101	4	Coca Cola	1200	123⅜	123⅜		+2¼
154	101	4	Coca Cola A	1000	123⅜	123⅜		+2¼
73⅜	27⅜	—	Colgate & Palmol	1000	36½	36½		-⅛
73⅜	27⅜	—	Col Fuel & Iron	1200	32¾	31⅞		
344	195	4.75	Columbian Carbon	1200	117	117		
62⅜	26⅜	2	Columbia Gas	1200	42½	43		+⅛
62⅜	26⅜	87	Columbia Graph	300	28¾	30		+1¾
62⅜	26⅜	3	Com Credit	1000	34½	34		-⅛
62⅜	26⅜	3	Com Credit A	100	34½	34		-⅛
62⅜	24⅜	1.60	Com Inv Trust	4100	40	41		+1¼
100	100	7	Conden Gas	100	100	100		
39⅜	21	—	Com Solvents	29	27	29		+1½
155⅜	11	—	Congoleum	1100	13⅜	13⅜		-⅛
55⅜	41	3.50b	Consolidated Cigar	32	53	53		+1
66⅞	40	7	Con Cigar	1000	42¾	44¾		+2
25⅜	19	2	Con Film	2000	20½	20¾		+⅛
25⅜	19	2	Con Film pf	2000	20½	20¾		+⅛
183⅛	68⅜	4	Consol Gas	1000	98¾	98¾		+⅛
100⅜	92⅝	5	Consol Gas pf	1000	97¾	97¾		+⅛
94⅜	45	—	Container Corp B	1000	45¾	45¾		-⅛
94⅜	45	—	Container Corp B	1000	45¾	45¾		-⅛
98	28⅜	—	Cont Baking A	1000	38¼	37		+⅛
15⅜	4⅜	—	Cont Baking B	1000	4¾	4¾		
82	49⅜	2½	Continental Can	1000	50¼	52		+1
110⅜	18⅜	2	Cont Insurance	1000	61	61		+1
25⅜	6⅜	—	Cont Motors	1000	6¾	6¾		

C

153⅛	116	7	Illinois Central	1300	132	132		
39⅜	17⅜	3	Ind Oil & Gas	28	24⅝	25		+⅛
39⅜	17⅜	—	Indian Motor	300	25⅜	25¼		+⅛
39⅜	17⅜	—	Indian Refining	200	19	19		
39⅜	17⅜	—	Indian Refin cts	1005	17½	18		
68⅜	28⅜	—	Indus Rayon	1100	48⅜	48⅜		
39⅜	17⅜	—	Inland Steel	1000	73½	73½		-1½
39⅜	17⅜	4	Inspiration	2000	28½	29¼		+⅝
39⅜	17⅜	—	Intercon Pet	1000	19¾	19¾		
39⅜	17⅜	—	In Agricul	1000	41⅜	41⅜		
39⅜	17⅜	—	Int Bus Mach	1000	148	148½		+2¼
39⅜	17⅜	—	Int Cement	1000	49½	49½		
39⅜	17⅜	—	Int Combustion	1000	32⅝	33½		+1
39⅜	17⅜	—	Int Harvester	1000	64¾	64¾		
39⅜	17⅜	—	Int Harvester pf	1000	140	140		
39⅜	17⅜	—	Int Hydro Elec A	1000	34¾	33¾		-2⅝
39⅜	17⅜	—	Int Hydro Elec A	1000	34¾	33¾		-2⅝
39⅜	17⅜	—	Int Match pf	1000	25	25		
39⅜	17⅜	—	Int Mer Marine	1000	25	25		
39⅜	17⅜	—	Int Nickel	1000	39⅜	39⅜		
39⅜	17⅜	—	Int Pap & Pwr	1000	29½	29½		
39⅜	17⅜	—	Int Pap & Pwr Cl	1000	29½	29½		
39⅜	17⅜	—	Int Pap & Pwr pf	1000	82½	82½		
39⅜	17⅜	—	Int Rys of Cent A	1000	40	39½		
39⅜	17⅜	—	Int Ry Cent Am	1000	26¼	26¼		
39⅜	17⅜	—	Int Ry Cen A pf	1000	26¼	26¼		
39⅜	17⅜	—	Int Shoe	1000	60¼	60		
39⅜	17⅜	—	Inter Salt	1000	62	62		
39⅜	17⅜	—	Int Silver	1000	19	19		
39⅜	17⅜	—	Int Tel & Tel	1000	69¾	70		
39⅜	17⅜	—	Int Dept St	1000	36	36		
39⅜	17⅜	—	Int Equity	1000	39¾	39¾		
39⅜	17⅜	—	Island G Coal	1000	46	46		

J

119	119	119						
123	122	122						
24⅛	23¾	23¾						

K

78½	78	78						
67	67	67						
21	21	21						
41⅛	41	41⅛						
15⅜	15	15⅜						
25⅜	25¼	25¼						
56⅜	56⅜	56⅜						
27⅜	27⅜	27⅜						
27⅜	27⅜	27⅜						
27⅜	27⅜	27

FINANCIAL NEWS OF WORLD

New York Bonds

U. S. GOVERNMENT BONDS

	High	Low	Last
Lib 3½s 32-47	99 2	98	99 2
1st 4¼s 33-38	101 8	101 4	101 8
4th 4¼s reg	101 2	101	101 2
Treasury 4½s 47-52	113 18	113 18	113 18

DOMESTIC CORPORATION ISSUES

Abraham & Str 5½s 43	100½	100½	100½
Adams Exp 4s 48	84½	84½	84½
Adriatic Elec & Pwr 5s 52	82½	82½	82½
Alleg Corp 5s 44	102½	102½	102½
Alleg Corp 5s 49	102½	102½	102½
Am Ag Chem 1st 7½s 41	103½	103½	103½
Am Chain deb 5s 42	104	104	104
Am Cyanamid 5s 42	98½	98½	98½
Am Ice Sec 6s 53	100½	100½	100½
Am I G Chem 5½s 49	105	104½	105
Am Int 5s 49	98	98	98
Am Smelt & R 5s 47	100½	100½	100½
Am T & T 4½s 29	100½	100½	100½
Am T & T conv 4½s 39	143½	139½	140½
Am T & T conv 5s 46	139½	139	139½
Am T & T 5½s 43	106½	106½	106½
Am Tob 4s 44	101½	101½	101½
Am W Wks col tr gt 5s 34	100½	100½	100½
Anglo-Chil Nit 7s 31	100½	100½	100½
Armour & Co 4½s 39	89	88½	89
Armour & Co 5½s 43	99½	99½	99½
Arnt T & F 5s gen 46	94	93½	94
A T & S F gen 4s 95	88	87½	88
A T & S F gen adj 4s 95	80	80	80
Atl Coast L 4s 52	89½	89½	89½
Atl Gulf & W I ss 59	92	92	92
Atl Ref deb 5s 37	102	102	102
B&O 1st 4s 48	92	92	92
B&O 5s 95	104½	104½	104½
B&O ref 4s C 60	100½	100½	100½
B&O ref 5s D 2000	100½	100½	100½
B&O 1st 5s 48	103½	103½	103½
B&O conv 4½s 60	103½	103½	103½
B&O Southw div 5s 50	104½	104½	104½
B&O Term 5s 41	104½	104½	104½
Bell T of Pa 5s B 48	103½	103½	103½
Beth Steel 5s 42	103½	103½	103½
Beth St ref deh 5s 42	102½	102½	102½
Beth S conv 5s 36	102½	102½	102½
Beth S 5s A 48	103	103	103
Boston & Me 4s 60	98½	98½	98½
Boston & Maine 5s 67	99	98½	99
Buffalo Gen El 5s A 39	105½	105½	105½
Buffalo Gen El 5s 52	83	83	83
Buffalo Gen Gas 5s 45	104½	104½	104½
Bush Ter Bldgs 5s 60	101	100½	101
Bush Ter Bldgs 4s 55	90	90	90
Can Nat Rys 4½s 30	99½	99½	99½
Can Nat Rys 4½s 51	99½	99½	99½
Can Nat Rys 4½s 57	97	97	97
Can Nat Rys 5s A 65	101½	101½	101½
Can North deb 7s 40	110½	110½	110½
Can North deb 5½s 46	103½	103½	103½
Can North 4½s 55	88	88	88
Can Pac 4s 60	94½	94½	94½
Can Pac 4½s 46	98½	97½	97½
Cent of Ga 5s con 59	85	85	85
Cent of Ga 5s C 59	101	101	101
Cent Pac 1st ref 4s 49	94½	94½	94½
Cent Pacific 5s 60	102½	102½	102½
Certain-teed deb 5½s 48	103	103	103
Cheap Corp 5s 47 ctf	99½	99½	99½
Ches & Ohio 1 con 4½ 39	105½	105½	105½
Ches & O gen 4½s 92	97½	97½	97½
Ches & O 4½s 30	97½	97½	97½
Ches & O 4½s 30	96½	96½	96½
Chi & Alton 3½s 49	61	61	61
Chi & Alton 5s 50	81	81	81
Chi Gt W 4s A 88	74½	74½	74½
Chi R I & Pac 4s 34	88½	88½	88½
Chi R I & Pac 5s 34	94½	94½	94½
Chi & Erie 5s 82	74	73½	74
Chi & W Indiana 6s 52	88½	88½	88½
Chile Copper deb 5s 47	96	95½	96
Chile Copper 5s 47	98	97½	98
Cin & St L ref 5s D 63	103	103	103
Cin Un Stk Yds 5s 67	100½	100½	100½
Colon Oil 6s 38	82	82	82
Colo Ind 5s ctf ltr 34	94½	94½	94½
Col G&E 5s 52 Anvil	100	100	100
Col G&E ref 5s 52 Ser A	100½	100½	100½
Comi Inv Tr 5½s 49	85	84	84
Comi Inv Tr deb 6s 48	93½	93½	93½
Cons Gas NY deb 5½s 45	106½	106½	106½
Cons Gas ref 5s 57	104½	104½	104½
Consol Pwr 5s 52	103	103	103
Consolidg deb 6s 45	74½	73½	74
Contain Co 6s 46	93	93	93
Crown Cork 5s 24	99½	99½	99½
Crown W Pap 6s 51	101	101½	101
Cuba RR 5½s 52	76	76	76
Del & Hud ref 4s 43	94½	94	94½
Del & Hud ref 4s 47	87½	87	87½
Del & Hud 7s 30	101½	101	101½
Del L & W 1st 5s 53	101½	101½	101½
Den & R G con 4s 36	92½	92½	92½
Den & R G 5½s 55	97½	97½	97½
Det Edison 5s 40	104½	104½	104½
Det Int Br 4½s 33	93	93	93
Det Rv Tun 4½s 61	93	93	93
Dodge Bros cv deb 6s 40	94	93½	94
Dominion Iron & St 5s 42	93½	93½	93½
Duquesne Lt 1st 4½s 67	99½	98½	99
Dut Pr 7s 49	101½	101½	101½
Dut Pr 4s 16 96	83	83	83
Dut Pr 4½s 16 96	84½	84½	84½
Dut Pr 5s 47	97½	97½	97½
East Cuba Sug 7s 41	101	101	101
East Cuba Sug 7s 41 ctf	101	101	101
Elec Pow & Lt 5s 2030	101	100½	101
Empire G&F 6½s 37	101½	101½	101½
Empire G&F 6s 42	93	93	93
Erie 1st ref 5s 67	107	107	107
Erie 1st con 7s 20	123½	123½	123½
Fedders Mfg deb 6s 46	94	93½	94
Fisheries Pr 5s 42	98½	98½	98½
Fisk Rub 8s 41	100	100	100
Fla East Coast 4½s 59	84	84	84
Fla East Coast 5s 74	100½	100½	100½
Fla East Coast 5s 59	100½	100½	100½
Fla East Coast 5½s 60	100½	100½	100½
Fla East Coast 6s 74	100½	100½	100½
Fla East Coast 6s 59	100½	100½	100½
Fla East Coast 7s 59	100½	100½	100½
Fla East Coast 7½s 59	100½	100½	100½
Fla East Coast 8s 59	100½	100½	100½
Fla East Coast 8½s 59	100½	100½	100½
Fla East Coast 9s 59	100½	100½	100½
Fla East Coast 9½s 59	100½	100½	100½
Fla East Coast 10s 59	100½	100½	100½
Fla East Coast 10½s 59	100½	100½	100½
Fla East Coast 11s 59	100½	100½	100½
Fla East Coast 11½s 59	100½	100½	100½
Fla East Coast 12s 59	100½	100½	100½
Fla East Coast 12½s 59	100½	100½	100½
Fla East Coast 13s 59	100½	100½	100½
Fla East Coast 13½s 59	100½	100½	100½
Fla East Coast 14s 59	100½	100½	100½
Fla East Coast 14½s 59	100½	100½	100½
Fla East Coast 15s 59	100½	100½	100½
Fla East Coast 15½s 59	100½	100½	100½
Fla East Coast 16s 59	100½	100½	100½
Fla East Coast 16½s 59	100½	100½	100½
Fla East Coast 17s 59	100½	100½	100½
Fla East Coast 17½s 59	100½	100½	100½
Fla East Coast 18s 59	100½	100½	100½
Fla East Coast 18½s 59	100½	100½	100½
Fla East Coast 19s 59	100½	100½	100½
Fla East Coast 19½s 59	100½	100½	100½
Fla East Coast 20s 59	100½	100½	100½
Fla East Coast 20½s 59	100½	100½	100½
Fla East Coast 21s 59	100½	100½	100½
Fla East Coast 21½s 59	100½	100½	100½
Fla East Coast 22s 59	100½	100½	100½
Fla East Coast 22½s 59	100½	100½	100½
Fla East Coast 23s 59	100½	100½	100½
Fla East Coast 23½s 59	100½	100½	100½
Fla East Coast 24s 59	100½	100½	100½
Fla East Coast 24½s 59	100½	100½	100½
Fla East Coast 25s 59	100½	100½	100½
Fla East Coast 25½s 59	100½	100½	100½
Fla East Coast 26s 59	100½	100½	100½
Fla East Coast 26½s 59	100½	100½	100½
Fla East Coast 27s 59	100½	100½	100½
Fla East Coast 27½s 59	100½	100½	100½
Fla East Coast 28s 59	100½	100½	100½
Fla East Coast 28½s 59	100½	100½	100½
Fla East Coast 29s 59	100½	100½	100½
Fla East Coast 29½s 59	100½	100½	100½
Fla East Coast 30s 59	100½	100½	100½
Fla East Coast 30½s 59	100½	100½	100½
Fla East Coast 31s 59	100½	100½	100½
Fla East Coast 31½s 59	100½	100½	100½
Fla East Coast 32s 59	100½	100½	100½
Fla East Coast 32½s 59	100½	100½	100½
Fla East Coast 33s 59	100½	100½	100½
Fla East Coast 33½s 59	100½	100½	100½
Fla East Coast 34s 59	100½	100½	100½
Fla East Coast 34½s 59	100½	100½	100½
Fla East Coast 35s 59	100½	100½	100½
Fla East Coast 35½s 59	100½	100½	100½
Fla East Coast 36s 59	100½	100½	100½
Fla East Coast 36½s 59	100½	100½	100½
Fla East Coast 37s 59	100½	100½	100½
Fla East Coast 37½s 59	100½	100½	100½
Fla East Coast 38s 59	100½	100½	100½
Fla East Coast 38½s 59	100½	100½	100½
Fla East Coast 39s 59	100½	100½	100½
Fla East Coast 39½s 59	100½	100½	100½
Fla East Coast 40s 59	100½	100½	100½
Fla East Coast 40½s 59	100½	100½	100½
Fla East Coast 41s 59	100½	100½	100½
Fla East Coast 41½s 59	100½	100½	100½
Fla East Coast 42s 59	100½	100½	100½
Fla East Coast 42½s 59	100½	100½	100½
Fla East Coast 43s 59	100½	100½	100½
Fla East Coast 43½s 59	100½	100½	100½
Fla East Coast 44s 59	100½	100½	100½
Fla East Coast 44½s 59	100½	100½	100½
Fla East Coast 45s 59	100½	100½	100½
Fla East Coast 45½s 59	100½	100½	100½
Fla East Coast 46s 59	100½	100½	100½
Fla East Coast 46½s 59	100½	100½	100½
Fla East Coast 47s 59	100½	100½	100½
Fla East Coast 47½s 59	100½	100½	100½
Fla East Coast 48s 59	100½	100½	100½
Fla East Coast 48½s 59	100½	100½	100½
Fla East Coast 49s 59	100½	100½	100½
Fla East Coast 49½s 59	100½	100½	100½
Fla East Coast 50s 59	100½	100½	100½
Fla East Coast 50½s 59	100½	100½	100½
Fla East Coast 51s 59	100½	100½	100½
Fla East Coast 51½s 59	100½	100½	100½
Fla East Coast 52s 59	100½	100½	100½
Fla East Coast 52½s 59	100½	100½	100½
Fla East Coast 53s 59	100½	100½	100½
Fla East Coast 53½s 59	100½	100½	100½
Fla East Coast 54s 59	100½	100½	100½
Fla East Coast 54½s 59	100½	100½	100½
Fla East Coast 55s 59	100½	100½	100½
Fla East Coast 55½s 59	100½	100½	100½
Fla East Coast 56s 59	100½	100½	100½
Fla East Coast 56½s 59	100½	100½	100½
Fla East Coast 57s 59	100½	100½	100½
Fla East Coast 57½s 59	100½	100½	100½
Fla East Coast 58s 59	100½	100½	100½
Fla East Coast 58½s 59	100½	100½	100½
Fla East Coast 59s 59	100½	100½	100½
Fla East Coast 59½s 59	100½	100½	100½
Fla East Coast 60s 59	100½	100½	100½
Fla East Coast 60½s 59	100½	100½	100½
Fla East Coast 61s 59	100½	100½	100½
Fla East Coast 61½s 59	100½	100½	100½
Fla East Coast 62s 59	100½	100½	100½
Fla East Coast 62½s 59	100½	100½	100½
Fla East Coast 63s 59	100½	100½	100½
Fla East Coast 63½s 59	100½	100½	100½
Fla East Coast 64s 59	100½	100½	100½
Fla East Coast 64½s 59	100½	100½	100½
Fla East Coast 65s 59	100½	100½	100½
Fla East Coast 65½s 59	100½	100½	100½
Fla East Coast 66s 59	100½	100½	100½
Fla East Coast 66½s 59	100½	100½	100½
Fla East Coast 67s 59	100½	100½	100½
Fla East Coast 67½s 59	100½	100½	100½
Fla East Coast 68s 59	100½	100½	100½
Fla East Coast 68½s 59	100½	100½	100½
Fla East Coast 69s 59	100½	100½	100½
Fla East Coast 69½s 59	100½	100½	100½
Fla East Coast 70s 59	100½	100½	100½
Fla East Coast 70½s 59	100½	100½	100½
Fla East Coast 71s 59	100½	100½	100½
Fla East Coast 71½s 59	100½	100½	100½
Fla East Coast 72s 59	100½	100½	100½
Fla East Coast 72½s 59	100½	100½	100½
Fla East Coast 73s 59	100½	100½	100½
Fla East Coast 73½s 59	100½	100½	100½
Fla East Coast 74s 59	100½	100½	100½
Fla East Coast 74½s 59	100½	100½	100½
Fla East Coast 75s 59	100½	100½	100½
Fla East Coast 75½s 59	100½	100½	100½
Fla East Coast 76s 59	100½	100½	100½
Fla East Coast 76½s 59	100½	100½	100½
Fla East Coast 77s 59	100½	100½	100½
Fla East Coast 77½s 59	100½	100½	100½
Fla East Coast 78s 59	100½	100½	100½
Fla East Coast 78½s 59	100½	100½	100½
Fla East Coast 79s 59	100½	100½	100½
Fla East Coast 79½s 59	100½	100½	100½
Fla East Coast 80s 59	100½	100½	100½
Fla East Coast 80½s 59	100½	100½	100½
Fla East Coast 81s 59	100½	100½	100½
Fla East Coast 81½s 59	100½	100½	100½
Fla East Coast 82s 59	100½	100½	100½
Fla East Coast 82½s 59	100½	100½	100½
Fla East Coast 83s 59	100½	100½	100½
Fla East Coast 83½s 59	100½	100½	100½
Fla East Coast 84s 59	100½	100½	100½
Fla East Coast 84½s 59	100½	100½	100½
Fla East Coast 85s 59	100½	100½	100½
Fla East Coast 85½s 59	100½	100½	100½
Fla East Coast 86s 59	100½	100½	100½
Fla East Coast 86½s 59	100½	100½	100½
Fla East Coast 87s 59	100½	100½	100½
Fla East Coast 87½s 59	100½	100½	100½
Fla East Coast 88s 59	100½	100½	100½
Fla East Coast 88½s 59	100½	100½	100½
Fla East Coast 89s 59	100½	100½	100½
Fla East Coast 89½s 59	100½	100½	100½
Fla East Coast 90s 59	100½	100½	100½
Fla East Coast 90½s 59	100½	100½	100½
Fla East Coast 91s 59	100½	100½	100½
Fla East Coast 91½s 59	100½	100½	100½
Fla East Coast 92s 59	100½	100½	100½
Fla East Coast 92½s 59	100½	100½	100½
Fla East Coast 93s 59	100½	100½	100½
Fla East Coast 93½s 59	100½	100½	100½
Fla East Coast 94s 59	100½	100½	100½
Fla East Coast 94½s 59	100½	100½	100½
Fla East Coast 95s 59	100½	100½	100½
Fla East Coast 95½s 59	100½	100½	100½
Fla East Coast 96s 59	100½	100½	100½
Fla East Coast 96½s 59	100½	100½	100½
Fla East Coast 97s 59	100½	100½	100½
Fla East Coast 97½s 59	100½	100½	100½
Fla East Coast 98s 59	100½	100½	100½
Fla East Coast 98½s 59	100½	100½	100½
Fla East Coast 99s 59	100½	100½	100½
Fla East Coast 99½s 59	100½	100½	100½
Fla East Coast 100s 59	100½	100½	100½

FOREIGN SECURITIES

	High	Low	Last
Antioq 7½s 57	93	93	93
Argentine 5½s 59	97½	96½	96½
Argentine 6s 57	97½	96½	96½
Argentine 6s 58	97½	96½	96½
Argentine 6s 59	97½	96½	96½
Argentine 6s 60	97½	96½	96½
Argentine 6s 61	97½	96½	96½
Argentine 6s 62	97½	96½	96½
Argentine 6s 63	97½	96½	96½
Argentine 6s 64	97½	96½	96½
Argentine 6s 65	97½	96½	96½
Argentine 6s 66	97½	96½	96½
Argentine 6s 67	97½	96½	96½
Argentine 6s 68	97½	96½	96½
Argentine 6s 69	97½	96½	96½
Argentine 6s 70	97½	96½	96½
Argentine 6s 71	97½	96½	96½
Argentine 6s 72	97½	96½	96½
Argentine 6s 73	97½	96½	96½
Argentine 6s 74	97½	96½	96½
Argentine 6s 75	97½	96½	96½
Argentine 6s 76	97½	96½	96½
Argentine 6s 77	97½	96½	96½
Argentine 6s 78	97½	96½	96½
Argentine 6s 79	97½	96½	96½
Argentine 6s 80	97½	96½	96½
Argentine 6s 81	97½	96½	96½
Argentine 6s 82	97½	96½	96½
Argentine 6s 83	97½	96½	96½
Argentine 6s 84	97½	96½	96½
Argentine 6s 85	97½	96½	96½
Argentine 6s 86	97½	96½	96½
Argentine 6s 87	97½	96½	96½
Argentine 6s 88	97½	96½	96½
Argentine 6s 89	97½	96½	96½
Argentine 6s 90	97½	96½	96½
Argentine 6s 91	97½	96½	96½
Argentine 6s 92	97½	96½	96½
Argentine 6s 93	97½	96½	96½
Argentine 6s 94	97½	96½	96½
Argentine 6s 95	97½	96½	96½
Argentine 6s 96	97½	96½	96½
Argentine 6s 97	97½	96½	96½
Argentine 6s 98	97½	96½	96½
Argentine 6s 99	97½	96½	96½
Argentine 6s 100	97½	96½	96½
Australia 4½s 56	85½	85½	85½
Australia 4½s 57	85½	85½	85½
Australia 4½s 58	85½	85½	85½
Australia 4½s 59	85½	85½	85½
Australia 4½s 60	85½	85½	85½
Australia 4½s 61	85½	85½	85½
Australia 4½s 62	85½	85½	85½
Australia 4½s 63	85½	85½	85½
Australia 4½s 64	85½	85½	85½
Australia 4½s 65	85½	85½	85½
Australia 4½s 66	85½	85½	85½
Australia 4½s 67	85½	85½	85½
Australia 4½s 68	85½	85½	85½
Australia 4½s 69	85½	85½	85½
Australia 4½s 70	85½	85½	85½
Australia 4½s 71	85½	85½	85½
Australia 4½s 72	85½	85½	85½
Australia 4½s 73	85½	85½	85½
Australia 4½s 74	85½	85½	85½
Australia 4½s 75	85½	85½	85½
Australia 4½s 76	85½	85½	85½
Australia 4½s 77	85½	85½	85½
Australia 4½s 78	85½	85½	85½
Australia 4½s 79	85½	85½	85½
Australia 4½s 80	85½	85½	85½
Australia 4½s 81	85½	85½	85½
Australia 4½s 82	85½	85½	85½
Australia 4½s 83	85½	85½	85½
Australia 4½s 84	85½	85½	85½
Australia 4½s 85	85½	85½	85½
Australia 4½s 86	85½	85½	85½
Australia 4½s 87	85½	85½	85½
Australia 4½s 88	85½	85½	85½
Australia 4½s 89	85½	85½	85½
Australia 4½s 90	85½	85½	85½
Australia 4½s 91	85½	85½	85½
Australia 4½s 92	85½	85½	85½
Australia 4½s 93	85½	85½	85½
Australia 4½s 94	85½	85½	85½
Australia 4½s 95	85½	85½	85½
Australia 4½s 96	85½	85½	85½
Australia 4½s 97	85½	85½	85½
Australia 4½s 98	85½	85½	85½
Australia 4½s 99	85½	85½	85½
Australia 4½s 100	85½	85½	85½
Batavia Pet 4½s 42	94	93½	93½
Belgium 6s 25	103½	103½	103½
Belgium 6s 55	103½	103½	103½
Belgium 7s 45	108½	108½	108½
Belgium 7s 50	108½	108½	108½
Belgium 7½s 45	114	113½	113½
Belgium 8s 41	118½	118	118½
Berlin 6s 58	80½	80½	80½
Berlin City El 6½s 30	86	86	86
Berlin El Ry 6½s 56	85½	85½	85½
Bolivia 7s 58	80½	80½	80½
Bolivia 8s 40 ctf	80½	80½	80½
Bolivia 8s 47	85½	85½	85½
Bordeaux 6s 34	103½	103½	103½
Brazil 6½s 1926-57	82½	81½	81½
Brazil 6½s 1927-57	82½	81½	81½
Brazil 7½s 42	101½	100½	101½
Brazil 8s 41	101½	100½	101½
Brazil Cent Ry 7s 52	91	90½	90½
Bremen State 7s 35	100½	100½	100½
Brisbane 5s 57	88	87½	88
Budapest 6s 62	90	90	90
Buenos Air 6s 61 Prov	98	98	98
B Ayre Gas 5½s 45	95½	95½	95½
B Aires 6s Oct 60 Ctfs	95	94½	95
Bulgaria 7s 68	73	72½	73
Bulgaria 7½s 68	73	72½	73
Canada 4½s 36	98	98	98
Canada 5s 52	102½	102½	102½
Canada 5s 57	102½	102½	102½
Chile 6s 61	91	90½	90½
Chile 6s 42	90	90	90
Chile 6s 43	90	90	90
Chile Mtge Bank 6s 61	92	92	92
Chile Mtg Bk 6½s 57	92	92	92
Chile Mtge Bk 6½s 61	92	92	92
Colombia 6s A 61	77	77	77
Colombia 6s 61	77	77	77
Copenhagen 5½s 52	101½	101½	101½
Copenhagen 5½s 53	101½	101½	101½
Denmark 5½s 55	101½	101½	101½
Denmark 6s 42	92	92	92
Dominican 6s 58	92	92	92
Dutch East Ind 6s 47	101½	101½	101½
Ger Atl Cable 7s 45	90	90	90
Finland 5s 45	85	85	85
Finland 6s A 54	85	85	85
Finland 6½s 45	100½	100½	100½
French Govt 7½s 41	116	115½	116
French Govt 8s 41	118½	118	118½
Germ Cent A Rs 6s 65	74½	74½	74½
Germ Cent A Rs 7s 50	74½	74½	74½
Ger Gr Est 6s 50	74½	74½	74½
Ger Gen El 6s 48	108	108	108
German Rep 7s 49	108	108	108
Ger Prov Bk 6½s 52	74½	74½	74½
Ger Prov Bk 7s 50	74½	74½	74½
Greek 6s 68	22	22	22
Guatemala 6s 48 ww	92	92	92
Hamb El 6s 46	90	90	90
Hung C Mun 7½s 45	58	58	58
Hung Con Mun 7s 46	58	58	58
Hungary 7½s 44	58	58	58
Irish Free State 5s 6	96	96	96
Ital Cred P W 5s B 47	96	96	96
Italy 7s 51	96	96	96
Japanese 4s 31	92	92	92
Japanese 6½s 54	102½	102½	102½
Kingdm Swed 5½s 54	101½	101½	101½
Leipzig 7s 46	90	90	90
Leipzig El 7s 52 ww	90	90	90
Lyons 4s	90	90	90
Lyons 6s	103	103	103
Medellin 6½s 54 ww	90	90	90
Milan 4½s 52	88	88	88
Montevideo 7s 52	93½	93½	93½
New So Wales 5s 58	93½	93½	93½
Nord Ry 4½s 34	93½	93½	93½
Nor Ger Lloyd 6s 47	90	90	90
Norway 5s 65	93½	93½	93½
Norway 5½s 65	100½	100½	100½
Norway 6s 43	100½	100½	100½
Norway 6s 44	102½	102½	102½
Norway 6s 52	102½	102½	102½
Norway 6s 61	102½	102½	102½
Norway 6s 65	90½	90	90½
Oriental Dev 6s 53	90½	90	90½
Oriental Dev 6s 53	90½	90	90½
Oslo 5½s 65	93½	93½	93½
Panama 5½s 53	100½	100½	100½
Paris-Lyon-Med 6s 58	104½	104½	104½
Paris-L-Med RR 7s 58	104½	104½	104½
Pata Cel 6½s 58	93½	93½	93½
Pernam 7s 47	79½	79½	79½
Peru 6s 60	85	85	85
Peru 6s 61	85	85	85
Peru 7s 59	85	85	85
Poland 6s 40	90½	90½	90½
Poland 7s 47	90½	90½	90½
Poland 8s 50	90½	90½	90½
Queensland 6s 47	100½	100½	100½
Queensland 6s 48	100½	100½	100½
Rhinelbe Un 7s 46 ww	90	90	90
Rhinelbe Un 6½s 51	90	90	90
Rhine W El Pr 6½s 53	90	90	90
Rhine W El Pr 6½s 53	90	90	90
Rio Gde do Sul 6s 46	100	100	100
Rio Gde do Sul 8s 46	100	100	100
Rio de Janeiro 8s 46	100	100	100
Rio de Janeiro 8s 47	100	100	100
Rio de Janeiro 8s 48	100	100	100
Rio de Janeiro 8s 49	100	100	100
Rio de Janeiro 8s 50	100	100	100
Rio de Janeiro 8s 51	100	100	100
Rio de Janeiro 8s 52	100	100	100
Rio de Janeiro 8s 53	100	100	100
Rio de Janeiro 8s 54	100	100	100
Rio de Janeiro 8s 55	100	100	100
Rio de Janeiro 8s 56	100	100	100
Rio de Janeiro 8

PROGRAMS FOR TODAY, TONIGHT ON THE RADIO

WNAC, BOSTON—244 W. L. 1230 K. C.

1:00 p. m.—Time; weather; Record selections and morning news.
2:00 p. m.—Time; weather; news from New York; Stutzers' Rimes.
3:00 p. m.—Time; weather.
4:00 p. m.—Weather; Home Economics.
4:30 p. m.—Weather; news from New York; Stutzers' Rimes.
5:00 p. m.—Time; weather.
5:45 p. m.—Weather; news.
6:00 p. m.—Time; weather.
6:05 p. m.—Time; weather; Bearcat.
6:25 p. m.—Weather; news; Bearcat.
6:30 p. m.—Time; weather.
6:50 p. m.—Time; weather.
7:00 p. m.—Time; weather; Gems.
7:05 p. m.—Time; weather; Gems.
7:50 p. m.—Time; weather; Musical Review.
8:00 p. m.—Time; weather; Gems.
8:05 p. m.—Time; weather; news from New York; Stutzers' Rimes.
8:30 p. m.—Weather; news from New York; Stutzers' Rimes.
9:00 p. m.—Time; weather; news from New York; Stutzers' Rimes.
10:00 p. m.—Time; weather; news from New York; Stutzers' Rimes.
10:30 p. m.—Time; weather; news from New York; Stutzers' Rimes; Sanderson, Conn., pianist.
11:30 p. m.—Time; weather; news from New York; Stutzers' Rimes; Jacques Renard and orchestra.
12:00 mid.—News; weather; Gems.
12:10 p. m.—Time; weather; Gems.

WEEI, BOSTON—590 W. L. 508 K. C.

2:00 p. m.—Time; weather; Musical Hygiene; news; educational.
3:00 p. m.—Time; weather; Musical Hygiene; news; educational.
4:00 p. m.—Time; weather; Musical Hygiene; news; educational.
4:10 p. m.—Weather; news.
4:20 p. m.—Weather; news; Boston Girls' Orchestra.
5:00 p. m.—Time; weather; Musical Hygiene; news; educational.
5:30 p. m.—Time; weather; Musical Hygiene; news; educational.
6:00 p. m.—Time; weather; Musical Hygiene; news; educational.
6:30 p. m.—Time; weather; Musical Hygiene; news; educational.
7:00 p. m.—Time; weather; Musical Hygiene; news; educational.
7:30 p. m.—Time; weather; Musical Hygiene; news; educational.
8:00 p. m.—Time; weather; Musical Hygiene; news; educational.
8:30 p. m.—Time; weather; Musical Hygiene; news; educational.
9:00 p. m.—Time; weather; Musical Hygiene; news; educational.
9:30 p. m.—Time; weather; Musical Hygiene; news; educational.
10:00 p. m.—Time; weather; Musical Hygiene; news; educational.
10:30 p. m.—Time; weather; Musical Hygiene; news; educational.
11:00 p. m.—Time; weather; Musical Hygiene; news; educational.
11:30 p. m.—Time; weather; Musical Hygiene; news; educational.
12:00 mid.—Time; weather; Musical Hygiene; news; educational.

WBZ, BOSTON—303 W. L. 990 K. C.

1:00 p. m.—Farm and Home Hour.
2:00 p. m.—Artist Hour; The Ghosts.
3:00 p. m.—News bulletins.
3:30 p. m.—Financial news.
3:35 p. m.—Boston Children's School.
4:00 p. m.—Time; weather; news.
5:00 p. m.—Time; weather; stock markets.
5:25 p. m.—Weather; news bulletins.
5:45 p. m.—WAC Hour; "Winter Problems in Poultry Raising," R. C. Hill; harp.
5:50 p. m.—Time; weather.
6:00 p. m.—Weather; Market reports.
6:15 p. m.—Weather; Market reports; McNeil.
6:30 p. m.—Sports talk; Ralph Aldern; Will Prescott and Fred Wade.
6:50 p. m.—Weather; news.
7:00 p. m.—Amos 'n' Andy.
7:15 p. m.—Bert Lown's Hotter Orchestra.
7:30 p. m.—Brunswick Revelers.
8:00 p. m.—Roxy Gang.
8:30 p. m.—Bourjois Evening.
9:00 p. m.—Johnson program.
9:30 p. m.—Physical Culture Hour.
10:00 p. m.—Time; weather; Hawaiian Island Quartet.
11:00 p. m.—Time; weather; News flashes.
11:05 p. m.—Time; weather; Jacques Renard and orchestra.
11:30 p. m.—Time; weather.
11:35 p. m.—Time; weather.
11:40 p. m.—Time; weather.
11:45 p. m.—Time; weather.

WJDC, BOSTON—508 W. L. 590 K. C.

4:15 p. m.—Time; Interlude.
4:30 p. m.—Time; weather.
4:45 p. m.—Time; weather; program.
5:00 p. m.—Tea dance music.
6:00 p. m.—Tea dance music.
6:30 p. m.—Wilson Mother Goose Club.
6:45 p. m.—Time; weather; Julia Kramer, pianist.
7:00 p. m.—Concert; news; Club.
7:30 p. m.—Time; weather; Club.
8:00 p. m.—Time; weather; Club.
8:30 p. m.—Time; weather; Club.
9:00 p. m.—Time; weather; pianist.
9:30 p. m.—Time; weather; Club.
10:00 p. m.—Time; weather; Pipers Orchestra.
10:30 p. m.—Time; Long's time.
11:00 p. m.—Time; weather; baritone; Walter Kidder; harpsichord; Charles Mallamore, concert pianist.
11:30 p. m.—Time; weather.
12:00 mid.—Time; weather; Dance Orchestra.
12:30 a. m.—Time; weather; Dance Orchestra.
1:00 a. m.—Weather; time.

WHDH, BOSTON—361 W. L. 830 K. C.

2:00 p. m.—Popular Recordings.
2:30 p. m.—Adelaide Cross, soprano.
3:00 p. m.—Afternoon concert program.
3:30 p. m.—Popular Recordings.
4:00 p. m.—Variety Green Post, soprano.
4:30 p. m.—Dale Rode, tenor; Julia Kramer, pianist.
4:45 p. m.—To be announced.
5:00 p. m.—Harmony organist.
6:00 p. m.—Studio program.
6:30 p. m.—Time; weather; Recital selections and dancing news.
7:00 p. m.—Time; weather; Entertainers from New York; Stutzers' Rimes.
8:00 p. m.—Time; weather; Entertainers from New York; Stutzers' Rimes.
8:30 p. m.—Time; weather; Entertainers from New York; Stutzers' Rimes.
9:00 p. m.—Time; weather; Entertainers from New York; Stutzers' Rimes.
9:30 p. m.—Time; weather; Entertainers from New York; Stutzers' Rimes.
10:00 p. m.—Time; weather; Entertainers from New York; Stutzers' Rimes.
10:30 p. m.—Time; weather; Entertainers from New York; Stutzers' Rimes.
11:00 p. m.—Time; weather; Entertainers from New York; Stutzers' Rimes.
11:30 p. m.—Time; weather; Entertainers from New York; Stutzers' Rimes.
12:00 mid.—Time; weather; Entertainers from New York; Stutzers' Rimes.
12:30 a. m.—Time; weather; Entertainers from New York; Stutzers' Rimes.

Radio Tonight at a Glance

Chain Features

A:00—Roxy's Gang (WEZ) Voice of Firestone (WEEI); Henry George Program (WNAC).
8:30—A & P Gypsies (WEEI); Ingram Shavers (WBZ); Ceco Couriers (WNAC).
9:00—Physical Culture Hour (WNAC); Edison Program (WEZ).
9:30—Bourjois Evening in Paris (WNAC); General Motors Family Party (WEEI); Real Folks (WBZ).
10:00—Burns Country Club (WNAC); "Cabin Nights" (WBZ).
10:30—Voice of Columbia (WNAC); Empire Builders (WEEI).

Talks and Specials

6:30—Scott's Furriers Orchestra with Oracle (WNAC).
7:00—Amos 'n' Andy (WBZ).
7:30—Brunswick Brevities (WBZ).
10:30—Night Court (WEEI).

Dance Music

11:00—Barn Cafe Orchestra (WLOE).
11:—ques Renard and orchestra (WNAC).

WTAG, WORCESTER—517 W. L. 580 K. C.

2:00 p. m.—News bulletins.
2:10 p. m.—Weather; Report of Parks Director; Cassinelli, soprano and violin; Lombardo, guitar; conductor, concert orchestra and announcements.
10:30 p. m.—Financial news; market reports.
11:00 p. m.—Continuation of Voice of Columbia.
11:30 p. m.—Jacques Renard and his Orchestra.
12:00 mid.—Midnight Revelers.

WTAG, WORCESTER—517 W. L. 580 K. C.

2:00 p. m.—News bulletins.
2:10 p. m.—Weather; Report of Parks Director; Cassinelli, soprano and violin; Lombardo, guitar; conductor, concert orchestra and announcements.
10:30 p. m.—Financial news; market reports.
11:00 p. m.—Continuation of Voice of Columbia.
11:30 p. m.—Jacques Renard and his Orchestra.
12:00 mid.—Midnight Revelers.

WJAR, PROVIDENCE—305 W. L. 920 K. C.

2:00 p. m.—Time; weather; Dance music.
3:00 p. m.—Time; weather; Dance music.
4:00 p. m.—Time; weather; Dance music.
5:00 p. m.—Time; weather; Dance music.
6:00 p. m.—Time; weather; Dance music.
6:30 p. m.—Time; weather; Dance music.
7:00 p. m.—Time; weather; Dance music.
7:30 p. m.—Time; weather; Dance music.
8:00 p. m.—Time; weather; Dance music.
8:30 p. m.—Time; weather; Dance music.
9:00 p. m.—Time; weather; Dance music.
9:30 p. m.—Time; weather; Dance music.
10:00 p. m.—Time; weather; Dance music.
10:30 p. m.—Time; weather; Dance music.
11:00 p. m.—Time; weather; Dance music.
11:30 p. m.—Time; weather; Dance music.
12:00 mid.—Time; weather; Dance music.
12:30 a. m.—Time; weather; Dance music.
1:00 a. m.—Time; weather; Dance music.

WJAR, PROVIDENCE—305 W. L. 920 K. C.

2:00 p. m.—Time; weather; Dance music.
3:00 p. m.—Time; weather; Dance music.
4:00 p. m.—Time; weather; Dance music.
5:00 p. m.—Time; weather; Dance music.
6:00 p. m.—Time; weather; Dance music.
6:30 p. m.—Time; weather; Dance music.
7:00 p. m.—Time; weather; Dance music.
7:30 p. m.—Time; weather; Dance music.
8:00 p. m.—Time; weather; Dance music.
8:30 p. m.—Time; weather; Dance music.
9:00 p. m.—Time; weather; Dance music.
9:30 p. m.—Time; weather; Dance music.
10:00 p. m.—Time; weather; Dance music.
10:30 p. m.—Time; weather; Dance music.
11:00 p. m.—Time; weather; Dance music.
11:30 p. m.—Time; weather; Dance music.
12:00 mid.—Time; weather; Dance music.
12:30 a. m.—Time; weather; Dance music.
1:00 a. m.—Time; weather; Dance music.

WBZA, SPRINGFIELD—337 W. L. 890 K. C.

1:05 p. m.—News flashes.
1:10 p. m.—Studio program.
1:30 p. m.—Weather.
1:35 p. m.—Studio program.
2:00 p. m.—Farm reporter.
2:30 p. m.—News flashes.
3:00 p. m.—Weather and temperature reports.
6:15 p. m.—Port Arthur Orchestra.
6:45 p. m.—Santa Claus.
7:00 p. m.—The Rhode Island Historian.
7:10 p. m.—Speaker for Elks Christmas basket fund.
7:15 p. m.—William Hard, "Back of the News in Washington."
8:00 p. m.—Voice of Firestone.
8:30 p. m.—A & P Gypsies.
9:00 p. m.—General Motors Family Party.

WRC, WASHINGTON—469 W. L. 640 K. C.

2:00 p. m.—Time; weather; Hawaiian Island Quartet.
3:00 p. m.—Time; weather; Hawaiian Island Quartet.
4:00 p. m.—Time; weather; Hawaiian Island Quartet.
5:00 p. m.—Time; weather; Hawaiian Island Quartet.
6:00 p. m.—Time; weather; Hawaiian Island Quartet.
6:30 p. m.—Time; weather; Hawaiian Island Quartet.
7:00 p. m.—Time; weather; Hawaiian Island Quartet.
7:30 p. m.—Time; weather; Hawaiian Island Quartet.
8:00 p. m.—Time; weather; Hawaiian Island Quartet.
8:30 p. m.—Time; weather; Hawaiian Island Quartet.
9:00 p. m.—Time; weather; Hawaiian Island Quartet.
9:30 p. m.—Time; weather; Hawaiian Island Quartet.
10:00 p. m.—Time; weather; Hawaiian Island Quartet.
10:30 p. m.—Time; weather; Hawaiian Island Quartet.
11:00 p. m.—Time; weather; Hawaiian Island Quartet.
11:30 p. m.—Time; weather; Hawaiian Island Quartet.
12:00 mid.—Time; weather; Hawaiian Island Quartet.
12:30 a. m.—Time; weather; Hawaiian Island Quartet.
1:00 a. m.—Time; weather; Hawaiian Island Quartet.

WTIC, HARTFORD—282 W. L. 1060 K. C.

7:04 p. m.—WTIC Continentals.
7:25 p. m.—News; time; weather.
7:30 p. m.—The Masters of Pleasant Valley; Ann Leaf, organist; and Al. Ed Dunham and Bennett Salvay, duo-pianists.
8:00 p. m.—"The Voice of Firestone."
8:30 p. m.—A & P Gypsies.
9:00 p. m.—General Motors Family Party.
10:00 p. m.—Salon Singers.
10:30 p. m.—Merrie Melodies.
11:00 p. m.—Dance program.
12:00 m.—Time; news bulletins; weather.

WCSH, PORTLAND—319 W. L. 940 K. C.

1:00 p. m.—Curtain Club.
2:00 p. m.—Merrie Melodies revival.
3:00 p. m.—Parent Vagabonds.
3:30 p. m.—The Lady Next Door; children's program directed by Mother Goose.
4:00 p. m.—Organ recital.
5:00 p. m.—Time; weather; news.
6:30 p. m.—News flashes.
7:00 p. m.—News.
7:15 p. m.—Civil service talk.
7:30 p. m.—Weather; news.
7:45 p. m.—Back of the News in Washington.
8:00 p. m.—Voice of Firestone.
8:30 p. m.—A & P Gypsies.
9:00 p. m.—General Motors Family Party.
10:00 p. m.—Time; news.

N. B. C. Chains

WEAF, NEW YORK—454 W. L. 660 K. C.

1:00 p. m.—Palais d'Or Orchestra.
2:00 p. m.—Government Club Meeting; speakers: General Herbert M. Lord, director system of Pensions; Hon. Frederick A. Tuttle, United States District Attorney; "Missing Persons"; Capt. John H. Adams, New York Police Department; "Crime and Criminals"; Hon. Richard Owens, chairman, municipal problems; Dr. Edna Foa and Roger L. Bridgman, "Mental Hygiene"; soloist.
4:30 p. m.—Radio Vagabonds, Walter Preston, director.
5:00 p. m.—The Lady Next Door; children's program direction Mother Goose.
6:00 p. m.—Black and Gold Room Orchestra, direction Ludwig Lauter.
7:00 p. m.—Eternal Question, humor and drama in romance.
7:30 p. m.—Piano Twins, Lee or Price and Robert Pascoe; duo-pianists; Howard Neumiller, tenor.
8:00 p. m.—Back of the News in Washington, William Hard, newspaper expert.
8:30 p. m.—Voice of Firestone, program direction Major Stuart Symington; concert orchestra, direction Hugo Mariani.
9:30 p. m.—A. and P. Gypsies, Oliver Smith, tenor; string sextet, orchestra direction Harry Horlick.
9:30 p. m.—General Motors Family Party, Dolores Cassinelli, soprano, soloist; Frank Black, guest conductor concert orchestra and instrumental quintet.
10:30 p. m.—Salon Singers, chorus of 10 voices, direction George Dilworth; string ensemble.
11:00 p. m.—New Yorker Hotel Orchestra, Howard Phipps, soloist.
12:00 mid.—Ted Florito's Orchestra from Shoreham Hotel; Rush quartet, novelty trio, "Dusty" Rhodes, tenor.

WJZ—NEW YORK—394 W. L. 760 K. C.

1:00 p. m.—National Farm and Home Hour; International Live Stock Exposition and Grain Show.
2:00 p. m.—Your Daily Menu, Mrs. Julian Heath.
2:30 p. m.—Good Housekeeping, Mary Graham.
3:00 p. m.—To be announced.
3:45 p. m.—Band of a Thousand Melodies.
4:45 p. m.—To be announced.
5:00 p. m.—U. S. Marine Band.
6:00 p. m.—To be announced.
7:15 p. m.—Melody Musketeers.
8:45 p. m.—Stock Market closing prices and quotations; Financial summary of the Day; Cotton Exchange closing prices and quotations; Trade and financial agricultural reports.
9:00 p. m.—"Short Stories on Wealth," Irving Fisher.
9:30 p. m.—Mormon Tabernacle Choir and Organ, Tracy Y. Cannon, organist; choir of 200 voices, direction Anthony C. Lund.
10:00 p. m.—Whyte's Orchestra, direction Smith Ballew.
10:30 p. m.—Dependent Program—A man's Andy, blackface comedians.
11:15 p. m.—Mona Motte, soprano; Caroline Andrews, soprano; string ensemble, direction Arcadie Birkenholz, violinist.
12:00 m.—Roxy and His Gang, featuring Nola Phelps, soprano.
12:30 a. m.—Ingram Shavers, male trio; and pianist, direction Sam Lanin.
9:00 p. m.—Edison program, favorite selections of Tone Howard, British ambassador; orchestra, direction Frank Black.
9:30 p. m.—Cheerio; Real Folks, sketch of small town life; George Frame Brown, O. Underhill Mace, Virginia Farmer, Tommy Brown, Edwin Whitney, Elsie Mae Gordon, Phoebe Mackay; novelty band.
10:00 p. m.—Ben-Bud Cabin Nights, Buell Martin and Buck Pilot, piano duo; dramatic sketch with musical background, Cotton Pickers Quartet, orchestra, direction Jules Herbuveaux; Williams, vocal soloist.
10:30 p. m.—Empire Builders, Hawaiian regional dramatization, directed Raymond Knight; Harvey Hays as the "Old Pioneer"; Bob McKinney, whistler; musical background, direction Andy Sannella.
11:00 p. m.—Slumber Music, string ensemble, direction Ludwig Lauter.
12:00 mid.—Aviation weather forecast.

Eastern Stations

WJAR, NEW YORK—348 W. L. 860 K. C.

6:30 p. m.—H. V. Kaltenborn.
7:00 p. m.—Bernard Levitow Ensemble hour.
7:30 p. m.—Mountainville True Life episodes.
8:00 p. m.—Henry & George.
8:30 p. m.—Cuticura Popular.
9:00 p. m.—Maxazine program.
9:30 p. m.—Evening in Paris.
10:00 p. m.—Country Club.
10:30 p. m.—Voice of Columbia.
11:30 p. m.—Paul Specht's Orchestra.
12:00 mid.—Le Lorraine Orchestra midnight program; melodies.

WHN, NEW YORK—297 W. L. 1010 K. C.

1:30 p. m.—Journal news flashes.
1:40 p. m.—Cecil Rechmal, concert pianist.
2:00 p. m.—Fernando Gardner, popular songs.
2:15 p. m.—Kenney Goode, baritone.
2:30 p. m.—Cordelia Makarius, physical culture.
2:45 p. m.—Jeannette Cannonada, songs.
3:00 p. m.—Leo Dunin and his Beacon Orchestra.
4:00 p. m.—Journal news flashes; stock reports.
4:05 p. m.—Radio features.
4:15 p. m.—Y. M. C. A. children's program.

WOR, NEWARK—422 W. L. 710 K. C.

1:00 p. m.—Hotel Astor Orchestra.
2:00 p. m.—Florence Fuller, contralto.
2:15 p. m.—Dwight Galloway, piano.
3:00 p. m.—Cameo with Warren Wood.
10:00 a. m.—Boston Hill Trio.
10:30 a. m.—Gretchen McMullen.
11:00 a. m.—Radio Exchange quotations.
11:05 a. m.—WEEI organ program by The Castilians.
11:15 a. m.—Radio Household Institute.
11:45 a. m.—Metropolitan Electrical League, electrical facts, "How to Buy Cheap Electrical Goods."
11:59 a. m.—News dispatches.
12:00 m.—Stock Exchange quotations.
12:40 p. m.—Farmers' produce report.

Programs You Can Tune in Tomorrow Morning

LOCALS

WNAC, BOSTON—244 W. L. 1230 K. C.

7:30 a. m.—News summary.
7:45 a. m.—Morning Watch
8:00 a. m.—Information service, record selections and shopping news.
9:00 a. m.—A&P Grocery Men.
9:15 a. m.—Deerfoot Farms' program.
9:30 a. m.—Polar Bears.
10:00 a. m.—Nat'l Radio Homemakers Club.
10:30 a. m.—Shepard Stores Orchestra.
11:30 a. m.—WNAC Women's Club.
12:00 noon—News flashes.
12:15 p. m.—King's Chapel.

WBZ, BOSTON—303 W. L. 990 K. C.

9:45 a. m.—Musicale.
10:00 a. m.—"Shopping About" with Dorothy Randall.
10:15 a. m.—Musicale.
10:15 a. m.—Town Crier.
10:20 a. m.—Juna Lee — Beauty and Health.
10:30 a. m.—Musicale.
10:45 a. m.—Financial news.
10:45 a. m.—Musicale.
11:00 a. m.—Forecast School of Cookery.
11:30 a. m.—Amphion Trio.
12:00 noon—Weather.
12:01 p. m.—News bulletins.
12:08 p. m.—Metropolitan Theater stage show.
12:38 p. m.—Financial news.
12:40 p. m.—Agriculture market reports.

WEEI, BOSTON—590 W. L. 508 K. C.

6:45 a. m.—Tower health exercises.
8:00 a. m.—Cream of Wheat.
8:15 a. m.—E. B. Rideout, meteorologist.
8:20 a. m.—News.
8:30 a. m.—Cheerio.
9:00 a. m.—Carolina Cabot's concert for shoppers.

WGY, SCHENECTADY—379 W. L. 790 K. C.

6:00 p. m.—Dinner music.
7:00 p. m.—Talks; feature.
8:00 p. m.—Same as WEAF.

Central Stations

WMAQ, CHICAGO—447 W. L. 670 K. C.

1:15 p. m.—Social Amenities. Shirley Townsend.
1:25 p. m.—Noontime Melodies.
1:45 p. m.—News flashes.
2:45 p. m.—Noontime Melodies.
3:00 p. m.—Musical Potpourri.
3:30 p. m.—Davis Radio Service.
4:45 p. m.—For Your Information.
5:00 p. m.—Musical Album.
5:30 p. m.—Theatre News, Kiroy Davis.
5:45 p. m.—News flashes.
6:00 p. m.—The Five O'Clock Sweets hearts.
6:15 p. m.—Garden Talk.
6:30 p. m.—Elementary Spanish.
6:45 p. m.—Voeng's Orchestra.
8:15 p. m.—Topsy Turvy Time.
8:45 p. m.—My Bookhouse Story Time.
9:00 p. m.—Amos 'n' Andy.
9:15 p. m.—Daily News Concert Orchestra.
9:30 p. m.—Consolidated Cigar Co.
9:38 p. m.—CeCo Couriers.
9:45 p. m.—Physical Culture Magazine Hour.
9:58 p. m.—Grand Opera Concert.
10:00 p. m.—Burns Pantells Country Club.
10:30 p. m.—Voice of Columbia.
11:00 p. m.—Romance of Dan and Sylvia.
11:15 p. m.—Concert Orchestra and the Aerials.
12:00 mid.—Orchestras.

WBBM, CHICAGO—389 W. L. 770 K. C.

9:00 p. m.—Marmon, Symphonic Orchestra.
9:30 p. m.—Golden Harvest Musical Bird.
9:45 p. m.—Concert orchestra.
10:00 p. m.—Schmidt social hour.
10:30 p. m.—Sports page.
11:00 p. m.—Ted Weems' Orchestra.
11:30 p. m.—Chicago's most popular dance program.
1:45 a. m.—Coffee Dan's with Frank Znaw.

WGN, CHICAGO—417 W. L. 720 K. C.

1:00 p. m.—John Stamford, tenor.
1:30 p. m.—Children's stories.
1:45 p. m.—Luncheon concert.
3:30 p. m.—Women's Club.
4:00 p. m.—Teatime music.
4:30 p. m.—Air Castle.
7:00 p. m.—Punch and Judy.
7:30 p. m.—Stock quotations.
7:36 p. m.—Ensemble.
7:45 p. m.—Blackstone Diamond program.
8:00 p. m.—Radio floorwalker.
8:30 p. m.—A. & P. Gypsies.
9:30 p. m.—General Motors Family Party.
10:30 p. m.—Floyd Gibbons.
11:00 p. m.—News of the day.
11:15 p. m.—Louie's Hungry Five.
11:30 p. m.—Joey and Chuck.
11:45 p. m.—Jean Goldkette and orchestra.
12:00 mid.—Coon-Sanders Nighthawks.
1:00 a. m.—Dream ship.
1:15 a. m.—Jean Goldkette and orchestra.
1:45 a. m.—Jack Chapman and orchestra; Nighthawks.

WLW, CINCINNATI—428 W. L. 700 K. C.

6:00 p. m.—Hour of orchestras.
7:00 p. m.—Organ and Song Book.
7:30 p. m.—Historical; automatic.
8:00 p. m.—WJZ; studio concert.
9:30 p. m.—WJZ; the chimes.
10:30 p. m.—Same as WJZ.
11:00 p. m.—Hauer's orchestra; trio.
12:00 mid.—Hotel orchestra, singers.
1:00 a. m.—Dance half hour.

NEW YORK

WEAF, NEW YORK—454 W. L. 660 K. C.

6:45 a. m.—Tower health exercises.
8:00 a. m.—Jolly Bill and Jane; children's program.
8:15 a. m.—Morning Devotions.
8:30 a. m.—Cheerio.
9:00 a. m.—Morning Melodies with Milt Cheiman, soloist.
9:45 a. m.—Betty Crocker, Gold-Weekly morning program.
10:00 a. m.—Hits and Bits; string trio with soloists.
10:45 a. m.—Betty Crocker.
11:00 a. m.—Blue Streak, string trio.
11:15 a. m.—Radio Household Institute.
11:45 a. m.—"Decorative Christmas Lighting," Wanda Ramsey.
12:00 noon—Aviation weather forecast.
12:02 p. m.—Stock Exchange Ticker.
12:15 p. m.—Market and weather reports.

WJZ, NEW YORK—390 W. L. 770 K. C.

7:30 a. m.—Rise and Shine Orchestra.
8:00 a. m.—Mouth Health, Marcay R. Sherrer.
8:15 a. m.—Headliners Dance Orchestra.
8:45 a. m.—Popular Bits.
9:15 a. m.—Manhattan String Trio.
10:00 a. m.—Manhattan Novelty Orchestra.
11:00 a. m.—Forecast School of Cookery.
11:30 a. m.—Concert Orchestra.
12:00 noon—The Luncheon Five.

WGR, BUFFALO—543 W. L. 550 K. C.

3:00 p. m.—Back of the Scenes with Herb and Gang.
3:30 p. m.—N. Y. stock quotations.
4:00 p. m.—Statler tea music.
4:30 p. m.—Afternoon.
6:00 p. m.—News flashes.
6:15 p. m.—What's Going On in Buffalo.
6:30 p. m.—Rillinger Concert Orchestra.
7:00 p. m.—Time; weather.
7:02 p. m.—Hotel Statler Orchestra.
7:30 p. m.—Piano Twins.
7:45 p. m.—Back of the News.
8:00 p. m.—Voice of Firestone.
8:30 p. m.—A & P Gypsies.
9:30 p. m.—General Motors Family Party.
10:30 p. m.—Niagara String Quartet.
11:00 p. m.—New Yorker Orchestra.
11:30 p. m.—Shea's Hippodrome Theater program.
12:00 mid.—News flashes; reports.

WCAU, PHILADELPHIA—396 W. L. 1170 K. C.

6:00 p. m.—Instrumental; news; Furnace.
7:00 p. m.—P. R. R. program; Gems.
8:00 p. m.—WABC programs.
11:00 p. m.—Dance music.

KDKA, PITTSBURGH—306 W. L. 980 K. C.

4:00 p. m.—WJZ.
6:30 p. m.—Band concert.
7:00 p. m.—WJZ; concert.
7:30 p. m.—Program of Revelries.
8:00 p. m.—WJZ programs.
12:00 mid.—Don Bestor's Orchestra.

WHAM, ROCHESTER—500 W. L. 600 K. C.

6:30 p. m.—Frank Shuffett's Orchestra.
7:00 p. m.—WJZ; orchestra.
7:30 p. m.—Same as WJZ.
11:30 p. m.—Theater program.

Why Not Give This Practical Present?

Any member of your family who now wears an ill-fitting plate would rejoice to own Dr. Curler's Quadruple Suction Plate. It is an Absolute Success. Famed Full. Difficult Cases Solicited. Satisfaction Guaranteed

Special Natural Gum Full Set $12

Painless Extraction $1
BRIDGE and CROWN WORK a SPECIALTY
24-0 PLATES MADE OVER LIKE NEW

Metropolitan
DENTAL PARLOR
DR. J. M. CURLER
321 TREMONT ST.
Corner Broadway Liberty 9307
Open 9 A. M. to 7 P. M.

Overcoats of Distinction

An extensive variety in Scott & Company's original models that represent the leading fashions of the world.

Single or double breasted models . . . raglan or fitted . . . fleeces and cheviots . . . Dress Coats—full silk lined . . . Big furry Ulsters in the new high-pile and Blizzard Cloths . . . Camel's Wool Coats—a multitude to select from—all tailored to our custom standard in our Boston workrooms—ready to wear at moderate prices.

$75 to $150

Scott & Company LIMITED
336 to 340 Washington Street, Boston

Posner's
The Men's Store Where Women Like to Shop!

Christmas Gift Hose

Special Value!

Men's Fancy Pattern HOSE

New Patterns *New Colors*

Fancy Stripes Fine Checks Smart Figures Fancy Effects

50c

Silk & Wool Rayon & Wool Wool & Cotton Cashmere Heathers

6 for $2.75

A remarkable group offering wide diversified selection at a new low price. All sizes—reinforced toes and heels. Every pair guaranteed!

An Ideal Xmas Gift

Posner's

Other Hose 35c to $3.00

38 COURT ST.—WASHINGTON ST.—SCHOOL ST. at Avery

WASHINGTON ST. STORE OPEN EVERY EVENING

JORDAN MARSH COMPANY

Mail orders filled. For instant telephone service call HUB bard 2700

Tuesday! Special Sale 4800 New Silhouette Wash Frocks

A gay flower print accented with contrasting piping. Note the molded skyline of long and short sleeves

A dainty dot print with the charm of soft silk frock, the neckline is ingenuously flattering

$2.00

(3 for $5.75)

Planned weeks ago, every effort has been put forth to make this a tremendous FASHION and VALUE event . . . especially important to Jordan's customers because these are not only frocks you will be proud to wear . . . but because they will make very acceptable Yuletide gifts.

All are carefully cut . . . their new lines . . . their clear prints that you ordinarily find only in better materials—Note two sketched at left. (Incidentally, these materials are seldom used in dresses selling for less than $3.)

Each one an exact copy of a higher-priced model . . . with long, flattering lines . . . feminine touches of pique . . . contrasting piping and skirts that flare piquantly . . . points found today on the *newest* silk frocks.

Colors: Orchid, blue, green, rose, tan, black and white. Long or short sleeves. Styles for misses 16 to 18. Sizes 36 to 46 are specially adapted styles for older women.

Jordan's 4th floor—main store

Buy three and save still more!

"WEAR CLEAN CLOTHES"

Silk Dresses

cleansed by the Golden Bell Sterile Filtration Process have the sparkle and sheen of newness.

Your favorite frock or gown restored to its original grace and beauty

$1.50 up

Prompt Calls Quick Deliveries

Golden Bell Cleaners
BOSTON DYE HOUSE, Inc.
WORKS at Malden — BOSTON: 41 Winter St. LIBerty 9250

Telephone Service
MALDEN 2000
7:30 A.M.—7:00 P.M.

At 9 TONIGHT

An Address By *Bernarr Macfadden* Entitled **YOUR BODY A Chemical Laboratory** *and* The Charming **LIVE-RIGHT Physical Culture Family** In another drama of *Life, Love & Laughter*

TUNE IN ON THE **PHYSICAL CULTURE MAGAZINE HOUR**

WNAC

AND THE COLUMBIA CHAIN.

GREATER BOSTON NEWS

BOSTON EVENING AMERICAN

2D SECTION

BOSTON MONDAY, DECEMBER 2, 1929

Miss PAT by Elenore Meherin

Air Romance, Better Than "Chickie"

What Has Happened

MARY PATRICIA DAWN beautiful, young brunette, meets the lad of her dreams in the person of Guy Elliott, aviator. Guy is developing a perfect airplane in the plant of old William Bryce. Happy days follow with Pat and Guy in love. Then comes Barbara Bryce, young widow of Bryce's son, with her seductive lure. Later Guy receives a visit from Barbara and her young son, upon whom old Bryce squanders a fortune. Tom Burns, a workman, rages about the unfairness of wealth. His invalid son is dying for want of necessities. When Bryce refuses a loan, Burns swears revenge. He robs the office safe and is captured after a gun fight. Preparations are being made for Pat to enter college. Hearing much gossip about the youth of today, Mrs. Dawn hopes that Pat will remain the sweet girl she is. Pat's faith rises and Mrs. Dawn gives her life savings to Bryce to invest, but Guy gets them back. Bryce stops manufacturing the plane factory.

Now Read On

CHAPTER 23

THREE people had disappeared—completely, mysteriously. Twenty-four hours were passed since any one of them had been seen. Not a clue to their whereabouts yet discovered.

Airplanes searched from every lane of heaven. All roads leading from the city were guarded, ferry boats were watched every little golden-haired child and every young man in a brown suit who went in or out of San Francisco were stopped and questioned. The whole vicinity of the Skyline boulevard, where the abandoned auto was found, had been combed.

Every petite girl in a green hat and green sport suit had to answer the detective or another. The whole city entered the search. Pictures of winsome Pat Dawn were flashed on the front page of every paper.

The disappearance remained absolute. Not an echo flung back from the void into which these three had vanished.

The newspapers summed up the known facts:

At 2 o'clock the bookkeeper at the plant had noticed Guy Elliott at the door of his drawing room, he had heard him whistle. He wore a brown suit and a tan hat.

At 4.15 a woman—a Mrs. Harriet Taylor—living in Laguna sq., had seen a tall man, in a brown suit leading a little boy, about three or four, to a gray sedan. The child was laughing and appeared to follow eagerly. Mrs. Taylor, shown a picture of Billy Bryce, gave an unqualified identification. But the man wore a soft, tan-colored hat with a rather wide brim. He had it pulled down over his eyes. She could only swear that he was young, tall, thin.

At 3 o'clock Patricia Dawn, known to mechanics at the hangar, had arrived at Mills Field. She [illegible] though she had come from school. She waited ten or fifteen minutes and then climbed into the cabin. When the mechanics started tuning up the motor in obedience to orders received, presumably by the pilot, the girl had risen, her head laughingly from the cabin. This was the last time anyone had actually seen Pat Dawn.

"About a quarter of six," said Don Mouse, mechanic at the field, "I removed the blocks from the wheels of Mr. Elliott's plane. He took off immediately.

"No — I can't positively swear that it was Mr. Elliott. It was getting dark. I didn't see him come into the field. No, I didn't see him climb into the cockpit. I'd gone back to the hangar. Then he called and mentioned that he was ready. I went out and took away the blocks.

"At the time I was certain it was Mr. Elliott. It was someone very familiar with the working of the plane. That I can swear."

So Tuesday evening at 6 o'clock Guy's abandoned auto, with the gold hairs of the child found on the mat and Guy's missing plane furnished the sole evidence on which a theory could be built.

Had Guy Elliott done this—had he stolen the child of Barbara Bryce? And why?

The relatives most poignantly concerned threw little light on the mystery. The police badgered William Bryce. Had he an enemy—a disgruntled employee—a business rival—a client made revengeful because of money losses? Think back, now.

Bryce told of his break with Guy and of Guy's threat.

The police seized on this, but they kept it quiet. They summoned Laura Dawn and Guy's sister Sallie.

Laura admitted that her daughter was engaged to Guy. When pressed, she also admitted that she was aware of a disagreement between the youth and his partner. But, NO, she had not heard Mr. Elliott threaten revenge. He was incapable of such a move. He was but a kind and happy boy. No, her daughter had NOT eloped. She was NOT unhappy at home. Of her own volition Patricia Dawn had NOT disappeared.

Even Dickie Dawn was called. The youngster's black eyes flashed

Continued on Page 16, Column 3

BOOTLEGS, TRAPPED BY STUDENTS, APPEAR IN COURT

State's Deer Season Opens With a Lot of 'Bangs!'

6 ARRAIGNED AFTER RAIDS BY POLICE

Harvard Men Help the Officers Get the Rum Sellers

As result of raids by federal prohibition agents acting on information furnished by Harvard students, six men were arraigned before U. S. Commissioner Edwin S. Jenney today on counts variously charging them with illegal possession, sale and transportation of liquor.

Morris Wallis of 8 bunker st and Joseph J Diamond of Devon st, both [illegible] were captured as they were about to enter Russell Hall, a Harvard dormitory in Bow st, Cambridge were held in $1500 each for a hearing Dec 10. They were alleged to be delivering 24 quarts of rye to occupants of the building.

James Martignetti of Hanover st, owner of a Garden st cafe, and Ralph DiMonteo of Hanover st, a waiter, were each held in $500 for hearing December 10 on charges of illegal possession.

Martignetti was also held in $500 with two other waiters, Paul Simonetti of Cooper st and Gina Zazzola of Hanover st, for illegal sale on November 21, 26 and 30.

The identity of the Harvard students who tipped off the federal agents was not revealed today by Maj. Henry Goodenough, assistant prohibition administrator.

"I didn't ask them names, he said and even if I did know I would not tell the public. I suppose the men were Harvard students. As far as that goes, we treat Harvard the same as we would any other place. We had complaints from citizens and we acted."

Rank liquor, at exorbitant prices, was believed responsible for the raids. Harvard students, enraged at having to pay $135 per case for something represented to be liquor, banded together and started a war on "gyp" bootleggers.

Driving their own cars, clad in raccoon coats, the students led federal agents from place to place, making purchases while the raiders remained in the background, ready to leap out and seize marked bills.

Willis, it is alleged, is one of the men whose advertisements appeared in the Harvard Lampoon in the Dartmouth game number of the magazine.

New Working Terms for Longshoremen

The new wage and working agreement proposed by the transatlantic steamship agents has been accepted by the International Longshoremen's Association.

Joseph F. Ryan of New York, general president of the union, recommended the acceptance of the agreement, as did the committee report after a mass meeting of the three local unions in Faneuil Hall.

"Gas" Station Petition

The Newton Board of Aldermen have received a petition from the Newton Cemetery Corporation asking for a permit to construct and maintain a station for the sale of gasoline in the northwest corner of Beacon and Walnut sts, Newton Highlands. A public hearing on the petition will be held by the board this evening.

Hit and Injured Crossing Street

While crossing Charles st at the center crossing between the Common and the Public Garden, Charles Phinney, 76, of Walnut st, Beacon Hill, was hit by an auto[illegible] and suffered concussion of the brain.

The machine which struck him was driven by Burton A. Curtis of Nashua, N. H.

Snappy Yacht Launched at Lawley's Neponset Yard

Mrs. John T. Crowell, Jr., as she was about to christen the auxiliary schooner-rigged yacht Gadfly II, which was launched from the Neponset yards of George Lawley & Son Corp. The yacht was built for S. H. Rawson, Chicago.

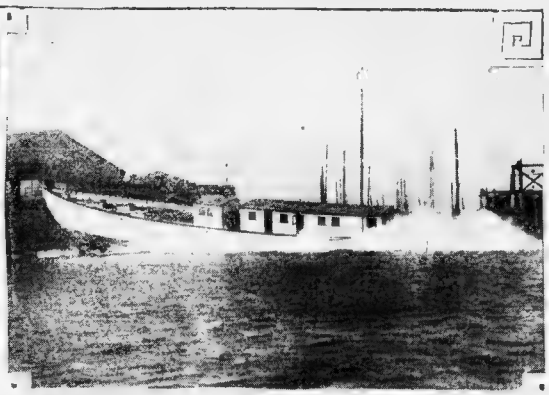

The Gadfly II as she took the water at Lawley's yards. Designed by Eldridge-McInnis, Inc., the yacht is 125-feet overall and her auxiliary power will consist of a 200-horsepower Diesel engine. A large crowd witnessed the launching of the craft, the 10th large yacht to be put afloat by the Lawley concern this year. (Staff photo.)

GAME IS SHY, AND TAKES TO WOODS

Several Kills Reported Early; Many Hunters on Ground at Break of Day

Deer posted on the [illegible] during the year became fair game at [illegible] today for hundreds of Massachusetts huntsmen as the two weeks' hunting season began.

Reports of kills began to arrive by mid-morning attesting to the fact that deer are plentiful and hunters more so.

Conditions are good enough it is said that the record will snap easily when it is time to take the [illegible] photos of the woods, where they are less easy to find. There is snow enough in the Berkshire country to make tracking easy.

In the Connecticut valley counties a light fall would be appreciated. Many hunters left home over the week-end so as to be on hand at their favorite hunting ground as soon as the law was lifted over the rising sun.

Dozens of hunters set out from Boston for the Cape section.

Daniel Beane of West Springfield was once to the belief that there's something in a name, at least when it comes to deer hunting.

Beane shot a 190-pound 10-point buck in Windham county, the hunting ground on which a year old today, and thereby repeated his success of last season. He declaims any relationship to the man who made Kentucky famous.

1412 Deer Killed in Vermont "Open Season"

Montpelier, Vt., Dec 2 (AP)—The first deer season in Barrington announced today that corrected reports showed 1412 deer had been killed in the open season this year against 1038 in 1928.

CEDRIC LANDS 315 IN HUB

Delayed more than a day by gales and heavy seas, the White Star liner Cedric reached port today, docking at Commonwealth Pier with 315 passengers for here.

Miss Beatrice Harrison, English cellist, debarked here to entrain for Washington, where she will fill a White House engagement at the invitation of President Hoover. She told reporters she intends to play the number entitled "Melody," written by Gen. Charles G. Dawes former Vice-President and now ambassador to the Court of St. James. She was met by Charles E. Ware, Jr., of the Boston port authority.

Sir William Beveridge K. C. B., director of the London School of Economics, was another passenger. He is on route to the University of Chicago to take part in the dedication of a new social science department. During his 13 days stay here he will deliver three lectures.

After debarking her Boston passengers the Cedric left for New York with 490 more, including W. Wedgewood Bowen, scientist, who has been eight months in the Belgian Congo and Angola collecting birds and natural history specimens for the Philadelphia Academy of Natural Sciences.

Youngest Student at Radcliffe Only 15

Radcliffe's youngest student, Miss Joann Lumansky of New Bedford is only 15 years, 10 months old and not big ambition in life is to be a music teacher in the schools after her graduation in the class of 1933.

"I am not particularly studious," Miss Lumansky declared. "I like to study, but I think one must also have a hobby outside to be a really good student. Mine is dancing."

Statistics of the Radcliffe class of '33 show that the oldest student is a married woman of 39 years and

that the average age of the 15 members of the class is 17 years.

Thirty-six per cent of the fathers of the freshman class are for 26 hours. Of 182 girls, 80 have either one or both parents born in Europe, 89 have both parents born in the U. S., and 73 have one parent born here.

Massachusetts mothers lead in birthplaces of mothers, with Russia second. The same figures apply to fathers of members of this year's entering class.

Business men are most prominent among occupations of fathers, with lawyers, merchants and physicians next.

CARGO WORTH 2 MILLION

After getting her baptism in westerly gales and big green combers that smashed over her bow, the Prince Line freighter Cingalese Prince today ended her maiden voyage at this port with a $2,000,000 cargo.

The Cingalese Prince made a dozen ports in the Far East after her completion at a Glasgow shipyard.

Capt F Marshall reported the trip the worst November crossing in his experience. With an older vessel he said he would have feared for the safety of his valuable cargo.

Winchester Wife Dies

Alice George Gleason, wife of Herbert E. Gleason, prominent Winchester builder, died at the Choate Memorial Hospital in Woburn following a brief illness. Funeral services will be held at the home, Woodside rd, Winchester, at 2 o'clock tomorrow afternoon.

Harvard's Sports Casuals Improving

Harvard's two invalids, Coach Edward L. Farrell of the track team and Victor M. Hayden, [illegible] of the varsity football [illegible] both appear to be well out of danger, according to information received from the Robert Breck Hospital in Brookline and the Stillman Infirmary.

Harvard sports followers and students have become eased by the continued good reports.

Stidger Pleads for Universal Church

[illegible] Christ and the property of the whole race, said Dr. William L. Stidger in a sermon at Copley Methodist Church. He came to establish the Christian family and be an elder brother to all people.

"The time has come for the so-called Christian church to open its doors to all races, colors, kinds and stations of humanity if it intends to express the spirit of Christ.

WHY STUDENTS DODGE CHURCH

Boston students today gave Baptist pastors, meeting in Ch[illegible]man Hall Tremont Temple, several reasons why many students do not attend church.

Many ministers have a shoddy way of answering students' questions on religion when they demand a clear cut definition of life and what it involves," William [illegible] told the clergy.

Nothing wins a young person to church quicker than a good speaker W. Jackson said.

Another thought the barring of a colored man as an interne in a Boston hospital was an example of one phase that keeps students from attending church.

TUNNEL PLANS APPROVED

Plans submitted by the city for the construction of the $12,000,000 tunnel to East Boston were approved today by the State department of public works.

These are the plans that Martin Lomasney opposed, claiming the department had authority to make a sweeping investigation of the whole project.

The attorney general however, ruled the department approval was limited to the harbor tide lines.

1930 Nominations to Be Made Thursday

Nominations for officers during 1930 will be made at a meeting of County Tyrone Association to be held in Temple of Honor Hall Thursday evening.

Today, in the real estate columns of the Classified Ads, you will find scores of opportunities for profitable investment.

15 SAILORS FACE LOSS OF 'HOME'

Shall the 13 old sailors at the Quincy Sailors Home be deprived of their ancient home?

This is the issue raised today at the probate session of Quincy district court, before Dudley Ranney, master of chancery. The board of trustees of the home is seeking permission to sub-divide the 165 acres into house lots and demolish the famous old abode of tars.

The inmates are resenting action. They style themselves the "only thirteen," and are being aided by various military orders including the Spanish War Veterans.

The inmates range in age from 60 to 90 years. Two of the men were sailors on the U. S. S. Kearsarge. Some 60 years ago the Kearsarge Association appropriated $5000 to care for its men at this sailors' home.

Arthur Sullivan has been retained as attorney for the protection of the Kearsarge fund, on behalf of local fraternal societies. Maj. Judson Hannigan of Boston is attorney for the "unlucky thirteen," at the direction of Richard Rowles of Boston, former navy officer and past commander of the Spanish War Veterans.

The value of the property is given as $164,000, while securities total $288,000.

An estimate has been made that fully $500,000 would be raised by the project sale. The money will be turned over to the Naval Relief Society at Washington. The 13 men, however, would be "farmed out" to other naval institutions.

Four of the veterans are attending the hearing, the others being too feeble to leave the home.

TWO HURT WHEN AUTO HITS BUS

Two persons were injured when a sedan was in collision with a passenger bus on Brush Hill rd, Milton. Police allege that the sedan was trying to pass a third car on Brush Hill rd at the intersection of Chickatawbut rd, and in making a right turn from the street into Brush Hill rd. The two cars were in collision and the sedan was overturned and almost completely demolished, and the bus was damaged.

There were no passengers in the bus, but the five persons riding in the sedan and the driver of the bus were all injured.

The injured were

Benjamin Citron and his wife, Celia Citron, of Blue Hill ave., Roxbury. Citron sustained a serious scalp wound, over 35 stitches being required. Mrs. Citron suffered from a deep cut in the head from glass.

Mrs. Lillian Rubin, wife of the driver of the sedan, David Rubin, of Blue Hill ave., Roxbury, severe shaking up and contusions and sprains of both legs. David Rubin, shock, contusions and abrasions.

James Clark, of Harvard st, Mattapan, bus operator, shaking up, contusions and abrasions.

Howes Warns of New Law on Quahaugs

Drastic enforcement of a law passed this year to conserve quahaugs and soft-shelled clams were threatened today by Z. A. Howes, State supervisor of marine fisheries.

The law says that whoever takes or has in possession quahaugs or soft-shelled clams less than 2 inches in diameter to the amount of 5 per cent of any batch shall be fined not less than $3 or more than $50, unless under authority of a permit issued by the supervisor for transplanting.

Fourth Gem Robbery

Montpelier, Vt., Dec. 2—The fourth in a series of burglaries here in which jewelry has been taken was revealed when police announced that the home of Maurice Kelley, granite broker had been ransacked and a small quantity of jewelry taken while the family was in Morrisville. No estimate of the value was given.

SKIPPY

A Historical Puzzle

By Percy Crosby

THE BIG PURPOSE BEHIND THE TELL-THE-TRUTH CLUB IS SLOWLY DAWNING ON SKIPPY HE FIRMLY INTENDS TO TELL NOTHING BUT THE TRUTH FROM NOW ON AT ALL COSTS
SKIPPY, COME HERE!
YES, PAPA
DID YOU BREAK THE VASE IN THE LIVING ROOM?
I BROKE THE VASE IN THE LIVIN' ROOM, PAPA
AND STAY IN YOUR ROOM UNTIL YOU GET PERMISSION TO LEAVE!
WITH EACH MOMENT GEORGE WASHINGTON BECOMES MORE AN' MORE A PUZZLE TO ME.

© 1929 | Percy L. Crosby, Great Britain rights reserved | King Features Syndicate, Inc.

FAMILY COURT URGED BY HEAD OF CHILD WELFARE COMMITTEE

MRS. BAGLEY SAYS IT IS NEEDED

Other Suggestions Made at Hearing Before Special Commission

[illegible] a family court was [illegible] Mrs. Frederick P. Bagley, chairman of the child welfare committee of the Massachusetts Civic League, at a hearing today before the special commission studying the laws relating to children.

At a hearing which was attended by more than 100 persons Mrs. Bagley declared the family court idea was working well in Chicago and responsible for many recon[illegible]. She favored the appointment of a special judge for [illegible].

[illegible] suggestions, made by [illegible] chairman of the [illegible] on children of the [illegible] Council of Social Agencies, [illegible]

[illegible] report to the Department of Public Welfare of [illegible]

[illegible] which will not [illegible] children's names [illegible] town reports [illegible] giving the department [illegible] welfare authority [illegible] illegitimate children [illegible] where is neglect.

[illegible] adoption petitions [illegible]

[illegible] foster children [illegible] other than those [illegible]

[illegible] of camps where [illegible] with com[illegible] extended by the de[illegible] for [illegible] and feeble-minded [illegible] age [illegible] requirement of [illegible] of age.

[illegible] Andrews of the [illegible] urged considera[illegible] appeals from juvenile [illegible]

FAREWELL FOR FATHER BLUNT

[illegible] will be ten[illegible] Hugh F. Blunt [illegible] of the Sacred [illegible] Cambridge by [illegible] residents of [illegible] Wednesday [illegible] school [illegible] Cambridge [illegible]

[illegible]

Navy Yard to Make [illegible] Miles of Chain

[illegible] has been received by [illegible] Andrews that [illegible] has been [illegible] forged steel [illegible]

[illegible] most easily [illegible] this [illegible] four miles in [illegible] completed, and will [illegible] approximately 70,000 links [illegible] will be six inches [illegible] wide. This or[illegible] first large con[illegible] manufactured at [illegible] in many years.

Schoble Legion Guest

[illegible] Schoble, Jr., of Wyncote, [illegible] vice-commander of the [illegible] Legion, was honored by [illegible] present officers of the [illegible] American Legion [illegible] at a reception given by Mayor Edward W. Quinn at the Hotel Commander, Cambridge.

Quiet Hour in Suffolk County Registry of Probate

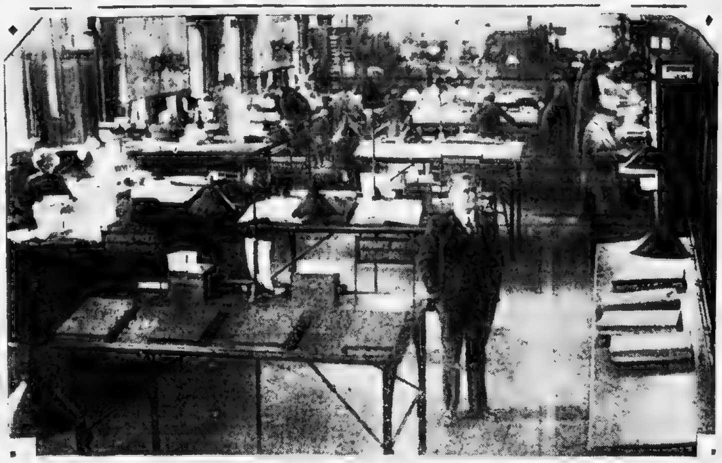

One spot where the pressure of business calls for more room, the Suffolk County registry of probate office. Ordinary routine work goes along smoothly enough, but when the public resorts there in considerable numbers there is insufficient space to permit of the proper handling of the files. Arthur Sullivan, register of probate, one of the proponents of the bigger courthouse movement, is standing in the foreground. (Staff photo.)

PLEADS GUILTY IN RUM TRIAL

Providence, Dec. 2 (AP).—G[illegible], former prohibition agent in the Providence office, today [illegible] plea to an indictment charging him with conspiracy to rob the United States and pleaded guilty. Immediately James N. Hannon of Pawtucket, otherwise known as "the Governor," was placed on trial before Judge Letts and a jury on the same conspiracy indictment.

The indictment was brought in connection with the robbery here on the night of September 17 of the warehouse where the prohibition forces stored liquor and [illegible]. The night watchman was [illegible] by the robbers and 200 sacks of liquor stolen.

British Charitable Ball Saturday

Next Saturday the twentieth annual British charity ball will be held at the Copley Plaza under the patronage of Sir Esme Howard and Lady Isabella Howard, Governor Allen and Mrs. Allen, Mayor Nichols and Mrs. Nichols, Edward Francis Gray, the British consul general, and Mrs. Gray, Mr. and Mrs. Allan Forbes, Mr. and Mrs. [illegible] P. Carnegie Steele, Mr. and Mrs. Charles Stewart, Mr. and Mrs. Herbert Windeler and Mr. and Mrs. John Wylde. The proceeds of the ball will go to aid the British Charitable Society and its Woman's [illegible]. Ralph [illegible] is chairman of the ball committee.

Morrow to Leave Mexico on Friday

Mexico City, Dec. 2 (AP).—Ambassador Dwight W. Morrow will leave here Friday, not to return until after the naval conference in London.

That over, he is expected back here to wind up almost three years as ambassador before returning to his New Jersey home and accepting a senatorial toga. Mrs. Morrow and [illegible] Elisabeth will accompany Mr. Morrow home.

Shattuck Gets Rare N. E. Document

The original commission, bearing the great seal of England and the signature of King James II, by which Sir Edmund Andros was made governor of the "Royal Dominion of New England" in 1686 has been purchased in London and imported to Boston by Henry L. Shattuck of the Massachusetts House of Representatives.

The historic document, found in the English shop by Worthington C. Ford of the Massachusetts Historical Society, now is at the customs house here, consigned to Shattuck.

Law Lures Harvard Freshmen, Then Comes Medicine

Sixty-one of 323 Harvard freshmen who answered a questionnaire sent out by the Phillips Brooks House, declared they would go into the profession of law after graduation.

Seventy-two are undecided. Second place went to the medical profession with 45. Third place went to teaching. Fourth and fifth places went to engineering and business with little difference between the two.

Two States Claim Lone Train Robber

Pawnee, Okla., Dec. 2 (AP).—T[illegible] Vernon, 43-year-old erstwhile cowboy, rodeo rider and fireman, and [illegible] convict, awaited in jail here the outcome of efforts of Wyoming and California [illegible] for interrogation about the wrecking and robbing of two [illegible] trains.

Officers from both states [illegible] that [illegible] of the Portland Limited of the Union Pacific derailed and robbed near Cheyenne, Wyo., Monday night, and of the Pacific Coast Limited of the Southern Pacific Railroad [illegible] derailed and plundered near San [illegible], Cal., Nov. [illegible] had identified Vernon's photographs as those of the man who [illegible] and [illegible] Western traditions and took [illegible]

Britain, U. S. Ask Tokio Cruiser Policy

Tokyo, Dec. 2 (AP).—The United States and Great Britain, it was [illegible] in official circles today, have asked the Tokyo Government to indicate the total number of cruisers they will demand for purposes of national defense rather than making the number a matter of ratio.

The Tokyo officials have not made reply to the request, [illegible] understood they are considering the matter. The request was accepted as indicating apparent [illegible] by the two occidental naval powers of possibility of an impasse if Japan insists on the 70 per cent ratio of big cruisers as compared to America and Great Britain.

Taxi Hits Aged Man

Louis N. Hamblin, 81, single, 253 Dudley st., Roxbury, [illegible] Haymarket Relief [illegible] treatment for severe [illegible] face and hands as a result of being hit by a taxicab at Washington and Summer sts. The driver was Henry T. Copeland, police reported.

TUNNEY SUIT WILL GO ON

Bridgeport, C[illegible], Dec. 2 (AP).—[illegible]

[illegible] which an answer was made to the original [illegible]

[illegible] Wilder demurred to a cross-complaint of malicious prosecution entered in behalf of Tunney. The cross-complaint against Mr. [illegible] suit is based upon allegations that she at one time signed a release for claims [illegible] have against Tunney and that in bringing the present action she [illegible] violating the terms of those [illegible]

[illegible]

[illegible] residential matter and were immaterial and without merit.

It is expected [illegible] had later in the week on [illegible] motion.

Firemen to Hold Ball on Feb. 15

Today 20 uniformed members of the Boston fire department started selling tickets for the 51st annual ball of the Boston Fire and Protective Departments, which will be [illegible] on February [illegible] in Mechanics Hall.

[illegible] proceeds from the sale of tickets are devoted to caring for [illegible] widows and orphans of fire[illegible] officers of the Boston Firemen's Relief Fund in charge of the arrangements for the ball are [illegible] Fred [illegible] Dolbratz, Ladder 15, president; Edward J. Pow[illegible] and James [illegible] high pressure service [illegible]

Premium for Oil

Premium of 30 cents a barrel is now being paid for Pennsylvania crude oil according to Oil City Derrick.

SMASH STOLEN GOODS RING

Chicago, Dec. 2 (AP).—The [illegible] of a ring specializing in stolen goods in New York and Chicago was believed by police to be imminent today.

Five men were arrested after the [illegible] of a shipment of linens valued at $65,000 being delivered to a storage place owned by Ralph Nakutin. The linens were recently stolen in New York, police said.

Guards were placed at another store owned by Nakutin and three men were seized there when they drove up with a truckload of goods. These three, all American Railway Express messengers, identified themselves as William Gray of Elgin, Charles Armitage of Maywood and Harold Dussell of Chicago.

They confessed to throwing off goods on their run between Chicago and Cairo, Ill., and estimated the amount stolen in this way to be $100,000.

Stolen goods valued at $200,000 was recovered yesterday in the two storerooms.

Harry King and Jake Goldberg, both of New York, are also held as the New York go-betweens of the ring.

Mayor Casassa Will Ask for $1,100,000

An appropriation of $1,100,000 for school construction and road work will be asked tonight of the City Council by Mayor Casassa of Revere, he announced today.

He seeks the appropriation in accordance with President Hoover's views that all possible public improvements should be made at once to afford work for unemployed. Of the total $900,000 would go to schools and $200,000 to roads.

St. Mary's Guild to Hold Whist

The regular weekly charity whist party under the auspices of the Annunciation Guild of St. Mary's Church will be held tomorrow evening in the Association Building, corner of Harvard and Prospect sts. Mrs. James McAllister will be hostess, assisted by Mrs. W. H. Stanton, president of the guild, and a large committee of members.

SNOW AND RAIN TO DRENCH BOSTON

Weather Man Forecasts Colder Spell Due After the Downpour on Tuesday

Boston was visited today by a snowstorm. Unusually tiny flakes began to fall shortly after noon.

The weather bureau said the snow would probably be followed by rain tonight. Another cold wave will hit New England following tonight's expected precipitation.

Today's minimum was 26 degrees and tonight's will be around 35. There was a trace of snow across northern Vermont and at Northfield the mercury stood at the lowest point in New England, 12 degrees.

Forecast for Boston: Rain tonight and probably Tuesday, slightly cooler Tuesday; fresh south winds shifting to west or northwest Tuesday.

New Cold Wave Is Gripping Entire West

Denver, Colo., Dec. 2 (AP).—The entire western half of the nation, with the exception of a few isolated spots, shivered and huddled down into its coat collars as it went about its business today while the thermometer skidded dizzily downward to new season lows for many points.

Blanketed by another of the abnormally numerous snowfalls which have visited the eastern slope of the Rocky Mountains in the last six weeks, virtually every state between the continental divide and the Mississippi was suffering from the cold, which hampered all activities.

In Denver the mercury touched 6 degrees below zero, while unofficial readings from other points in Wyoming, Colorado, Montana, Iowa and Kansas brought tidings of similar temperatures.

Chicago Shivers Again in Second Cold Spell

Chicago, Dec. 2 (INS).—After a two days' respite from zero temperatures a second cold wave was enfolding Chicago and the Middle West today with a promised drop in temperatures to about 10 degrees above.

A northwest wind is hurrying the cold snap down from Manitoba, according to weather forecasts. No immediate relief is promised.

Two Women Hurt in Auto Mishaps

Two women are at the Haymarket Relief Station with injuries sustained when one woman was hit by an automobile truck today on State st. and hurled against the second woman.

The injured women are Mrs. Myrtle D. Murphy, 32, married, of Quincy st., Quincy, and Mrs. Bertha Gallagher, Batavia st., Back Bay. Mrs. Murphy was walking along State st. when hit by a truck driven by Robert Bodreau, White st. pl., Cambridge. The force of the collision threw her against the other woman. Both are being treated for contusions.

Urge Allen to Name Mrs. Shulman Judge

Appointment of Mrs. Sadie Lipman Shulman as associate justice of the Boston Municipal Court, to take the place of Judge Michael J. Creed, who voluntarily retires at the end of the present month, was urged upon Governor Allen by two groups of women today.

The first group, from the Republican State committee, was headed by Mrs. Austin C. Wellington and Mrs. Elizabeth Pigeon. Mrs. Alice K. Woodman of Medway led the second group from the Business and Professional Woman's Republican Club.

Medford Man, 56, Cranks Auto, Dies of Bad Heart

Edson T. Miner of Medford, 56, took all precautions today when he went out to his home garage in Riverside ave., Medford, to start his car.

Guarding against the dread carbon monoxide gas from exhaust in a confined area, he swung the doors wide.

Then he cranked his car. It started. But Miner collapsed against the car and died—from heart failure.

His stepdaughter, Ruth Messinger, 19, found the body two hours later. The motor was still turning over.

'SUNNY SIDE UP' PICTURES BRING JOY AND CASH

Keeping the Sunny Side Up pays dividends in more ways than one. In the first place it drives away the blues and worries and fre[illegible], and then again if you happen to be photographed on one of Boston's busy streets by a Daily Record cameraman it may mean cash or free tickets to "Sunny Side Up" at R K O Keith's theater.

Mary Michaud, 47 Leavitt st., Salem, and her chum Edith Corbin, 231 Jefferson st., also of Salem, came to Boston last Friday afternoon to do some Christmas shopping. They were photographed on Washington st. by a Daily Record photographer. Their pictures were published in Saturday's Daily Record.

Yesterday Miss Michaud and Miss Corbin called at the Daily Record office and identified themselves. That great big smile which Miss Michaud wore when she was "snapped" by the camera won her $5 in cash. Miss Corbin received a pair of free tickets to "Sunny Side Up."

To Tell of Fight on Poison Deaths

The fight to eliminate from industry various kinds of poison which have taken toll in deaths or chronic diseases will be described Friday noon in the Twentieth Century Club by Dr. Alice Hamilton of the Harvard Medical School faculty.

The meeting is under auspices of the Consumers' League of Massachusetts.

Get a good piece of real estate, buy it wisely, pay for it, keep it, and later it will keep you. See the sound values listed today in the real estate columns of the Classified Ads.

PRICE OF FISH SOARS DESPITE ARRIVALS

Small Catches Are Cause of Shortage in Market; the Weather Hits Business

Fish prices soared to the peak again today despite the arrival of the greatest number of vessels in a week.

While the number of vessels [illegible] passed the past six days, their catches were exceptionally small, one schooner landing only 4000 pounds for her trip.

Nine trawlers, seven schooners and five draggers constituted the fleet, but the high liner, the steamer Fisher, reported a mere 36,000 pounds.

Hardy mackerel still continued to drift in on vessels although their season was closed a month ago. More than 600 pounds were brought in aboard the steamer Georgetown.

Hard weather on the fishing banks was given for the reason for the light catches, many of the vessel captains deciding to make port with the small quantities they did catch before spoilage set in.

Wholesalers quoted prices as follows: Large cod 11½ to 13 cents; market cod 8 to 9, haddock 9½ to 10½; pollock and hake, 6½ to 7, cusk, 4 to 5, lemon soles 12 to 13, and gray soles 11 to 15 cents.

Blaze on Church Roof Extinguished

Prompt discovery of a blaze on the roof of the Flint Street Methodist Episcopal Church, Somerville, probably saved the edifice from a serious fire.

It was discovered by a passerby at 8 o'clock, more than two hours before the morning service was scheduled.

To Dedicate Boiler With Luncheon

New York, Dec. 2—A dedicatory luncheon is to be attended by 90 persons inside one of the three huge boilers recently installed in the East river station of the New York Edison Company. As soon as lunch is over the boiler will be fired.

Death Toll May Increase

Onley, Va., Dec. 2 (AP)—Salvage crews today removed the last of the wrecked northbound Pennsylvania Railway train from Cape Charles, Va., that left the rails here yesterday piling up eight coaches with a death toll of nine persons and an injured list of 21.

* Midol's comfort is not confined to any certain days or age. It relieves at any time of life. Its ease is felt immediately in cases of nervous headache, backache, cramping, hot flashes and all febrile pain peculiar to women.

ADVERTISING CUTS COST OF DISTRIBUTION

Advertising decreases the cost of selling; lowers the cost of production on account of increased volume, lowers prices to the consumer and thereby raises the standards of living; aids in the education of the general public; stabilizes production and quality. Thus recently reported the Committee on Market Analysis of the National Distribution Conference.

Read Boston advertising with confidence—it is predominately honest and fair. If you should find any that isn't so, report it to the Better Business Bureau.

Boston Better Business Bureau
25 ARCH STREET LIBERTY 3038
A Metropolitan Boston Organization

NIGHT COUGHS
ONE SWALLOW of Thoxine is guaranteed to stop coughing. Quicker, better and pleasanter than anything you have ever used, or your money back. 35c., 60c., $1.00. All druggists.
THOXINE

Expectant Mothers relieve morning sickness with Pepsinic Seltzer
Get a Bottle Today from Druggists
Write Worcester, Mass., for Free Sample

WANTED
Old and Worn
FUR COATS
Highest Cash Prices Paid—If You Have An
OLD FUR COAT
Please Bring It to
125 Tremont St. Room 402
Cor. Hamilton Place—Opp. Park St. Church
Will Be Here 3 Days—This Week Only
Monday, Tuesday, Wednesday
We Sell Nothing—We Trade Nothing. Just Buying Old Fur Coats for Cash.

You Can't Laugh Off a COLD
Here's relief—in a day!

Now don't suffer with a cold more than a day but get relief pleasantly. At the first sign take Hill's. Checks cold in one-third the usual time because it brings relief 3 ways at once . . . 1. Opens bowels without griping . . 2. Checks fever . . 3. Tones system, restores energy. Successful for years. Good, safe for folks of all ages.

Ask any druggist for the red box of
HILL'S CASCARA-QUININE

Successful Since 1889
2 Tablets every two or three hours and COLDS Soon disappear!
Grove's Laxative BROMO QUININE Tablets
Sold at all druggists
Successful Since 1889

New way to stop a COLD quickly!

If you feel chilly and your nose begins to run and you have a congestive headache you're "coming down" with a cold—or possibly grippe. Check this trouble quickly. Clear it up with OZO MIST—before the cold lays you up for weeks, or possibly gives you the "flu"—or worse.

OZO MIST is a new, scientific vaporizing liquid. Drop a few drops of OZO MIST on your handkerchief. Inhale the vapor. The first breath starts removing the clogged mucus, freeing the air passages. It stops sneezing or coughing. It soothes and cools the irritated membranes. OZO MIST kills the germs responsible for colds, grippe, chronic catarrh, etc.

With a brisk laxative and OZO MIST you will sleep soundly tonight—and feel better in the morning. Ask for OZO MIST—you will be delighted with its results. Breathe OZO MIST all winter and keep yourself free from colds.

A bottle of fifty treatments—costs only fifty cents. At your neighborhood druggists. Ask for the original OZO MIST.

OZO MIST FOR COLDS
Inhale it—and get relief with every breath

HONEST POSTAL MESSENGER, 15, TO BE HONORED BY COMPANY

HE RETURNED LOST PURSE TO OWNER

Will Meet Officials of Company on Free Trip to New York

Honesty is certainly the best policy, fellers!

Take the case of Frank Lee, 15-year-old East Boston Postal Telegraph Co. messenger. You remember reading in the Boston Evening American how Frank found a wallet containing $300 the first day he worked as a messenger and returned it to the owner, John J. O'Connell.

Well, more honors are being heaped upon Frank because of the fine spirit he displayed. He is going to New York for a few days next month at the expense of the company, and while in the metropolis will attend the big meeting of executives which takes place annually just after the holiday season.

While at the meeting he will be presented to some of the principal officials of the company. It is going to be a big event for Frank as it will be his first trip to the "big town." He will live at a first class hotel, have the best food it affords and will also be invited to visit some of the best shows there.

He is now wearing a wrist watch which was presented to him last night by Charles Gibbons, city superintendent of the company, at the Harry E. Burroughs Newsboys' Foundation Home, in the presence of 250 messenger boys and newsboys.

In making the presentation Mr. Gibbons said the boy's honesty and truthful work entitled him to the honor bestowed on him and he hoped his example would be followed by all boys and girls who learned of his act.

At the time young Lee found the wallet and returned it the owner thought him a bit and gave him $25.

"Gee, it sure does pay to be honest," said Frank, when he learned of the proposed trip to New York. I would have returned the wallet anyway, even if I didn't get a cent, merely carried out the teaching of my father from earliest childhood when I returned the man's all I and money."

Candidates Voting in 'L' Election

Charles H. Clark John C. Carey Warden J. J. Kenney

Two candidates for president of the Boston Carmen's Union, Charles H. Clark and John C. Carey, are shown casting their ballots at the old Franklin school, Washington st., South End, where Division 589 voted. (Staff photo.)

FALSE ALARM GANG JAILED AND FINED

3 Get Jail Terms and $100; 6 Just Assessed $100; All Appeal

Jail sentences and $100 fines for three and $100 fines for six others was the punishment given by Judge Sears today in Salem district court following convictions for illegal crime of pulling fire alarms.

All nine young men, who were convicted largely on the testimony of Owen Rudberg who had to mail state's evidence, entered an appeal. Those receiving jail sentences were:

Walter Skinner, 25, former N. E. League ball pitcher, six months and $100 fine.

Frank Phinney, 22, captain of 1928 Danvers high school baseball team, three months and $100 fine.

Arthur Sherbiney, 19, laborer, one month and $100 fine.

The other young men whose ages ranged between 17 and 25 years, who were fined $100 were Joseph Murphy, Joseph Sullivan, James Ivan, John Joyce and Roger Ganger.

The case of the young man who testified against his friends was continued until February 1. He had been the tenth arrested a month ago by police and Danvers who had been conducting a campaign against false alarm nuisances.

Since the arrest of the young men a few weeks ago there have been no false alarms reported. Previous to that period scores of such alarms were pulled, often as many as three in half an hour.

Old Boston in Pictures--No. 121

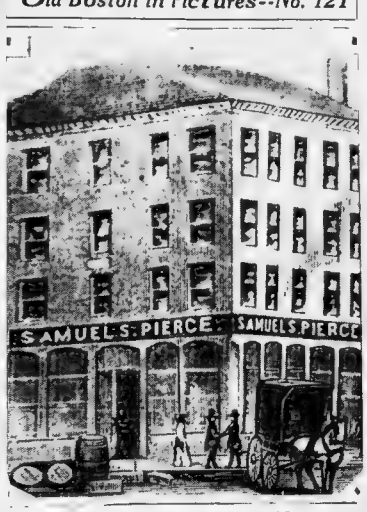

THE southeast corner of [illegible] in October, 1850. David Woodbridge [illegible] of Dr. John F. Rogers of [illegible] at Dorchester fell on a [illegible] and was [illegible] right of his [illegible]

SEEKS PENSION OF $1000 FOR POLICE WIDOW

Senator Mulhern Declares the Death of Montague Was Due to Strength Test

[illegible] the senate a bill providing for an annuity of $1000 for the [illegible] of Sergt. John Montague of [illegible] police department. Senator [illegible] K. Mulhern of Dorchester took issue with former Police Commissioner Fuller on Civil Service Commissioner Elliot H. Goodwin.

Senator Mulhern denied that [illegible] wished to be reappointed [illegible] of the activities of the [illegible] Mafia" referred to [illegible] although agreeing with [illegible] governor regarding [illegible] M. Fuller, former postmaster, and John C. L. Dowling, former chairman of the finance com-

STOP COLDS
ACIDINE is a wise preventive for colds. [illegible] from common colds [illegible] wonderful results that [illegible] say to you [illegible] ACIDINE and [illegible] take the [illegible] ACIDINE [illegible] Get [illegible] at your druggist [illegible] Health Laboratories, Inc., Pittsburgh, Pa.
ACIDINE

All Shrine 'Cures' to Be Probed Under Oath

Rev. Michael J. Ahern, S. J., of the House of Study at Weston [illegible] on the radio of steps that the Catholic Church will take before a final report is made on "cures" at the grave of Father Patrick J. Power in Holy Cross Cemetery, Malden.

"First the individual must be examined under solemn oath," he said.

"Second, the doctors who treated the patient before he visited the grave must be examined under oath.

"Third, in this examination all medical records, medical charts, X-ray pictures, etc., must be examined by scientific medical authorities.

"Fourth, the testimony of all witnesses who are placed under oath must be gathered.

"Fifth, medical examinations must be made and testimony of doctors must be taken regarding the condition of the patient after the alleged cure.

"Sixth, the complete evidence gathered in the way just described must be laid before the proper tribunal which will examine it, the documents with the most painstaking care, and will come to a decision only when absolute certainty has been reached.

"All this and more is required before one can speak of a miracle at Malden.

It was revealed today that Cardinal O'Connell, unaccompanied except by his own chauffeur, paid a visit to the shrine of Father Power in Holy Cross Cemetery, Malden, on Saturday.

REDUCE FARES ON AIR LINE

Air travel rates between New York and Boston have been reduced 20 per cent, it has been announced by the Colonial Air Transport Co.

Steady commuters in addition may obtain a 24-trip ticket, good for one year, at 20 per cent under the new reduced fare. Flying schedules between the Hotel Statler, Boston, and Newark Airport, Newark, N. J., will remain the same.

The lower rates are made possible, officials said, by the growing air-mindedness of the public. During the eight and a half months of operation, more than 4000 passengers have been carried by the air line.

Carloadings

St. Paul handled 151,289 revenue freight cars in the first 22 days of November against 154,257 in same period last year. From Jan. 1 to Nov. 22 the road handled 3,822,[illegible] more cars than in the same period of 1928.

DRIVER FACES FOUR CHARGES

Four complaints were granted in Brighton court today against Sylvester P. Ranfield, 22, of Hill st., Charlestown, motorist alleged to have been released from City Hospital on his claim that he was a nephew of Capt. Florence J. Sullivan, dead fire department hero.

Ranfield's car was in collision with another machine in Commonwealth ave., Allston, and his automobile, with Miss Genevieve Donovan, 26, of Marine rd., South Boston, overturned.

The Charlestown man is alleged to have attempted to escape, but was captured in the rear of a nearby apartment house.

The complaints against him charge him with going away after causing personal injury, going away after causing property damage, operating so as to endanger the lives and safety of the public and operating after his license had been suspended.

See Brandeis Action Boon to Zionism

The consecration of Holy Scrolls (Bibles written by hand on parchment) drew scores of men and women to Sunset Lodge in Sharon where the ceremony took place.

In their consecration addresses Rabbi Abe Kruger and Abraham Alpert, both of Roxbury, declared that the fact that Justice Brandeis possesses interest in Zionism and agrees to plead the cause of Palestine is of highest importance to the Zionist movement.

27 Nabbed in Gaming Raid Fined $5 Each

Twenty-seven men who were arrested in a Sunday morning raid on the second floor of a Cornhill building, today pleaded to gambling on the Lord's day and were fined $5 each by Judge Frank Good in municipal court. Sergt. William McKenzie of police headquarters, who led the raiders, confiscated 1000 playing cards.

Lead Theft From Navy Is Alleged

Jacob Kutchinsky, 31, of Ridge st., Everett, today was ordered removed to Kittery, Me., by U. S. Commr. Edwin C. Jenney, to answer an indictment charging theft of 1000 pounds of lead from the Portsmouth Navy Yard.

It is alleged that on Sept. 23, naval [illegible] on guard duty at the yard found Kutchinsky driving away with the lead, which is used as ballast in submarines.

Tech Alumni Plans Greatest Reunion

The biggest reunion of Massachusetts Institute of Technology alumni ever planned will take place in Boston June 6 and 7.

Thomas C. Desmond of New York, internationally known engineer, is chairman of the reunion executive committee, and Dr. Samuel C. Prescott, head of the institute's department of biology and public health, is vice-chairman.

Advertisement

QUICK RELIEF FROM CONSTIPATION

That is the joyful cry of thousands since Dr. Edwards produced Olive Tablets the substitute for calomel.

Dr. Edwards, a practicing physician for 20 years, and calomel's best friend, discovered the formula for Olive Tablets while treating patients for chronic constipation and torpid livers.

Olive Tablets do not contain calomel, just a healing, soothing vegetable laxative safe and pleasant.

No griping is the keynote of these little sugar-coated, olive-colored tablets. They help cause the bowels and liver to act normally. They never force them to unnatural action.

If you have a "dark brown mouth"—bad breath—a dull, tired feeling — sick headache — torpid liver — constipation, you should find quick, sure and pleasant results from one or two of Dr. Edwards Olive Tablets.

Thousands take them every night to keep right. Try them. 15c, 30c, 60c.

Cold Means Nothing to Race Enthusiast!

Driving in the open in all kinds of weather, even those who are used to it will contract colds. The [illegible] worry when they know a certain compound that come[illegible]

Advertisement

Papes COLD COMPOUND to STOP a Cold

[illegible] white tablets. It kills a cold [illegible] you're hardly aware of it. [illegible] the tablet that [illegible] to see that you [illegible] and about [illegible] will [illegible] and [illegible] happy [illegible]

Stricken B. C. High Professor Improves

Prof. Joseph H. Willis of Boston College high school, who was removed from his home, Harold Park, Roxbury, to the City Hospital following a heart attack, passed a comfortable night, hospital authorities said today. He is dean of freshmen at Boston College high school.

Three Escape as Auto Is Capsized

Although they were tossed around inside, three occupants of an automobile escaped injury today when their car capsized at Clarendon and Buckingham sts., Back Bay, after being in collision with another machine.

The capsized car was operated by William Gahan of Tremont st., South End, and with him were his sister, Gloria, and Mrs. Mary Neary, both of the same address. Miss Helen G. Lee of Abington, Peabody, was at the wheel of the second machine. She likewise escaped injury.

FACE LIFTING
Look 20 Years Younger
THIS WEEK $50
DISH NOSE
BEFORE Made Straight Immediately AFTER
By Originator of Nose Operation
DR. WILLIAM A. GREEN
140 BOYLSTON STREET
For Appointment Tel. HANcock 3241

NOTICE
THE U. S. and other Governments have successfully used an oil from Asiatic Jungle for the severest of skin troubles. Because this oil is contained in CHALMEX, druggists urge the use of CHALMEX to remove, in a few days, eczema, pimples, piles and severe chapped skin ordinary treatments fail to heal.

BOSTON AMERICAN
PRE-CHRISTMAS MAGIC SHOW
—Featuring—
BLACKSTONE
"America's Foremost Magician"
PRESENT THIS COUPON AT THE MAIN ENTRANCE OF THE BOSTON ARENA—AFTER FOUR-THIRTY P. M.—
MONDAY, DECEMBER 2nd, 1929
THIS COUPON WILL ADMIT ANY BOY OR GIRL UNDER THE AGE OF SIXTEEN

A THREE DAYS' COUGH IS YOUR DANGER SIGNAL

Coughs from colds may lead to serious trouble. You can stop them now with Creomulsion, an emulsified creosote that is pleasant to take. Creomulsion is a medical discovery with two-fold action; it soothes and heals the inflamed membranes and inhibits germ growth.

Of all known drugs creosote is recognized by high medical authorities as one of the greatest healing agencies for coughs from colds and bronchial irritations. Creomulsion contains, in addition to creosote, other healing elements which soothe and heal the inflamed membranes and stop the irritation, while the creosote goes on to the stomach, is absorbed into the blood, attacks the seat of the trouble and checks the growth of the germs.

Creomulsion is guaranteed satisfactory in the treatment of coughs from colds, bronchitis and minor forms of bronchial irritations, and is excellent for building up the system after colds or flu. Money refunded if not relieved after taking according to directions. Ask your druggist. (adv.)

CREOMULSION
FOR THE COUGH FROM COLDS THAT HANG ON

Itching PILES Quick Relief
Instant, soothing relief or money back. Use PAZO OINTMENT. Try it for Itching, Blind, Bleeding or Protruding Piles. Successful in most stubborn cases. Ask for PAZO OINTMENT. In convenient, handy tubes with pile pipe attachment, 75c; or in tin box, 60c.

The [illegible] helps problems is solved by [illegible] & Kitchenette apartment and [illegible] best are advertised daily in the Fine Rent columns.

PAINLESS DENTISTRY
Court Dentists Guaranteed
PLATES $10
Restores Smiles of Charm
Brings Smiles of Satisfaction
An exceptional value at an extraordinary low price. All-metal, perfect fitting—natural gum tissue color. A plate that won't slip or rock—and guaranteed by us
FILLINGS Special $1.00
FREE Examination
Let us tell you what is wrong with your teeth
BROKEN PLATES Repaired in 2 Hours
$10 & $12 Bridges SPECIAL PRICE
Most satisfactory way of replacing missing teeth without plates. Perfect, Guaranteed Dentistry.
$6 & $7
The Court Dentists
6 SCOLLAY SQUARE
Over Epstein's Drug Store (Scollay Square)

Today at Your Neighborhood Theatre

ALLSTON

ALLSTON — "Honeymoon"

PUBLIX CAPITOL COMEDY — "THE VIRGINIAN"

BRIGHTON

Metro EGYPTIAN — "GOLD DIGGERS OF BROADWAY"

CENTRAL SQ. — "THE VIRGINIAN"

HOWARD — "Gold Diggers of Broadway"

PORTER — "Speedway"

UNIVERSITY PORTER & HARVARD SQ.

CHARLESTOWN

HOLLYWOOD THEATRE

CHARLESTOWN (Cont.)

THOMPSON SQUARE THEATRE — "THE COCK-EYED WORLD"

CHELSEA

Metro OLYMPIA CHELSEA — "Gold Diggers of Broadway"

DORCHESTER

Pathe CODMAN SQ. DORCHESTER

DORCHESTER STREET

FIELDS COR. TEL. 1700

LIBERTY THEATRE — "Hollywood Revue"

STRAND — "THE VIRGINIAN"

EGLESTON SQ.

EGLESTON Sq. at Eglestion Sq.

GROVE HALL

Metro SHAWMUT

HYDE PARK

EVERETT SQUARE — "Half Marriage"

JAMAICA PLAIN

Metro JAMAICA

MALDEN

CRANDALL MALDEN

STRAND MALDEN

NEEDHAM

PUBLIX AMUSEMENT — "The Saturday Night Kid"

REVERE

Interstate REVERE BROADWAY — "4 Devils"

ROXBURY

Metro DUDLEY — "SALUTE"

Metro RIVOLI — "Marianne"

ROSLINDALE

Metro RIALTO

SOUTH BOSTON

BROADWAY SO. BOSTON — "FLIGHT"

STRAND — "WHY BRING THAT UP"

SOMERVILLE

Interstate CAPITOL BROADWAY — "The Argyle Case"

CENTRAL SQ. — "THE LOVE DOCTOR"

PUBLIX STRAND DAVIS SQUARE — "The Unholy Night"

SOUTH END

NATIONAL — "Paris Bound"

WALTHAM

Metro CENTRAL SQUARE

Interstate ENEASSY WALTHAM — "The Trespasser"

CANADIENS PLAY HERE TOMORROW

Pendergast, Spellman on All-Scholastic Team

PLAYERS SELECTED FOR BOSTON EVENING AMERICAN ALL-SCHOLASTIC TEAM

SCHOOLBOY STARS ON 'ALL' TEAM

By BILL CONNELL

AN all-scholastic eleven today is picked by the Boston Evening American.

Weeks of [illegible] comparison of players and arrangement of statistics showing exactly what each school-man of note had accomplished, were required in order that every player should get the consideration which was his due.

The 11 boys selected are the pick of the school football world. No lad was left off of a team because he played for one high school outside Greater Boston.

An All-Star team should have no [illegible] than one player from each school in the area [illegible] of the 55 [illegible] Massachusetts [illegible] to be compared with players of Greater Boston and the North and South Shore [illegible] from the western section of the Bay State are left out.

Here are the [illegible] honored for the first string team. Not only is each one a brilliant individual player, but each also is a great team man.

Lawrence "Mongo" Spellman, Medford high quarterback, has been picked as pilot and captain of the Boston Evening American "All" team. Spellman can kick, pass, run with the ball, interfere, diagnose enemy plays superbly and tackle hard. Not only that, but he is a great leader and signal caller. The splendid work of Spellman largely was responsible for the success of Medford, which lost only to Waltham and Malden.

HALFBACKS ARE STARRED

The halfbacks of the All team are fine. William Pendergast, Waltham star, was about the fastest ringster in the state this year. He all around player and a great [illegible] that, but [illegible] through in every game, always managing to break away from the [illegible] or three tacklers who were digging his every move. Pendergast was good on defense.

Norman Rand of Salem is a very versatile back. He, like Spellman, is outstanding in all departments of the game, including defensive play. He always came through when the going was toughest.

Tony Geniawicz, Lynn English fullback, is one of the finest players in his position to work on a New England gridiron in many years. Big and very powerful, Geniawicz is capable in every department of the game.

The ends, John McCarthy, Malden and Donald Smith, Waltham, are fast, good on offense and defense, and each is a sure receiver of forward passes.

TACKLES IN COLLEGE CLASS

Tackles George Fenton, Malden, and Charles Harvey, B. C. high, were big and fast enough for most

Continued on Page 13, Column 3

Canadiens-Bruins Battle Tomorrow

HOWARD MORENZ, brilliant Canadiens center, back in scoring form after an easy start, apparently is ready to go the war path tomorrow night at the Boston Garden when [illegible] Canadiens and Bruins mix in their first clash since the world series strife of last spring.

Morenz added a goal and an assist to his scoring record in his last start against Americans, which promises to be just as hard a team as a year ago. This season as a scrap against this season as a year ago.

Canadiens like the Bruins are away to a fast start in the National League campaign. They have played seven games and have been defeated but once, scoring a total of 26 goals to 19 by opponents, and apparently clicking pretty well for a team that was believed to have shot its bolt when the Bruins passed it three straight last March.

No team in the National League boasts Canadiens individual ball game when it is at top strides through Howie Morenz probably will offer the objection that such a statement should be qualified by the fact that the Bruins alone can equal that individual brilliance.

If Canadiens are going well as this [illegible] the same can be said of the Boston team. They showed what strong power is packed in the team when they tallied six goals against Pittsburgh, the most encouraging part of which was that three of those goals were scored with the Carson forward line on the ice.

The Bruins attack to date has been carried by the Weiland line with Cooney, Dutch and Dit Clapper tallying frequently. The return of Harry Oliver to the Carson line, however, promises a better balanced attack.

Oliver signalized his return to the game after a two weeks absence by getting two goals, and lifting Carson and Galbraith to the point where they had two assists each. The fact that Percy Galbraith has shaken his jinx and is assisting in the scoring was the most significant development of the western trip.

Prout A. A. Ends Fine Football Season

The Prout A. A. football team closed a very successful season by defeating the St. Josephs, 12-0, on the Boston Common, in the 10th and final game of the season. The Prout A. A. has been undefeated this year, but was held to a 6-6 tie by the Suffolks of Cambridge.

Hockey Men Report at Arlington Today

Following close onto the windup of the football season ice hockey candidates will be called out today at Arlington high school.

With the early arrival of good ice, it is likely that the initial workout will be held this afternoon at Hill's Pond.

First Captain

Ray Wallace Corbett, who obtained the University of Florida's first football team in 1906, returned to Gainsville recently for the homecoming exercises.

"Hilarge Is Golden" is truly spoken of Classified Want Ads—one now, but he makes a lot of stir—called Bessie.

Boston Evening American All Scholastic Teams

FIRST TEAM

Left end: Donald Smith, Waltham.
Left tackle: George Fenton, Malden.
Left guard: Alphonse Pzennis, Salem.
Center: John Connell, Mechanic Arts.
Right guard: James Moran, B. C. High.
Right tackle: Charles Harvey, B. C. High.
Right end: John McCarthy, Malden.
Quarterback: Lawrence Spellman, Medford (Capt.).
Left halfback: William Pendergast, Waltham.
Right halfback: Norman Rand, Salem.
Fullback: Tony Geniawicz, Lynn English.
Utility: John Del Isola, Everett.

SECOND TEAM

Left end: Splaine, South Boston.
Left tackle: Kopans, Boston Latin.
Left guard: Lapidus, Malden.
Center: Chapman, Lowell.
Right guard: Burns, B. C. high.
Right tackle: Kelly, B. C. high.
Right end: Sherman, Watertown.
Quarterback: Cronin, B. C. high.
Left halfback: Fishman, Malden.
Right halfback: Aleta, Dorchester.
Fullback, Zinkowski, Norwood.
Utility back: Escott, Somerville.

THIRD TEAM

Left end: Wolock, Brookline.
Left tackle: Regan, Somerville.
Left guard: Graczyk, Salem.
Center: Ustavinis, Brockton.
Right guard: Costello, English.
Right tackle: De Benedictis, Medford.
Right end: McVey, Chelsea.
Quarterback: Kidd, Melrose.
Left halfback: Holland, Beverly.
Right halfback: Goodman, Haverhill.
Fullback: Adigian, Stoneham
Utility back: Boyle, Rindge Tech

Whippet Six Wins From Dedham, 12-4

West Roxbury Whippets defeated Dedham Independents, 12 to 4 in the opening game of the local amateur hockey season at Welsh Pond, West Roxbury.

Wanderers Play 4-4 Tie With Nats

New York, Dec. 2—An exciting soccer battle between bitter rivals, the New York Nationals and the Brooklyn Wanderers, in an Atlantic Coast game at Starlight Park ended in a 4 to 4 tie.

PRO GOLFERS IN TITLE TOURNEY

Los Angeles Cal., Dec. 2—A six-day tournament that will decide the 1929 championship of the Professional Golfers' Association began today at Hillcrest.

One of the four big tournaments of the land, the event ranks with such national championships as the open, amateur, open, and women's [illegible].

Led by Walter Hagen, the field is the most brilliant ever assembled in Southern California for tournament play.

Hagen, five times wearer of the crown, he will start after again today and present British open [illegible] leader, is the "big gun" of the pro golfing clan. He is expected to be the sternest challenge to the hopes of Leo Diegel of Agua Caliente, defending champion.

Closely trailing these two outstanding favorites are such contenders as Gene Sarazen, Horton Smith, Tommy Armour, Johnny Farrell, Abe Espinosa, William Melhorn, Harry Cooper—names that are bywords in the annals of the loyal and ancient pastime.

Sarazen captured the national open and P. G. A. titles in 1922 and successfully defended his P. G. A. laurels a year later. Smith showed that he must be reckoned with, winning the $5000 Berkeley open Saturday with 280 strokes for the 72-hole event.

B. U. SIX OPENS SEASON FRIDAY

Boston University's varsity hockey six will play its first game of the season with the University Club at the latter's Friday night. These two teams represent the best of the college and club sixes and it is expected that this initial clash of the winter will bring a good turnout of fans to the St. Botolph st. rink.

The University Club proved itself the class of amateur hockey in this section last year, and also pasted defeats on visiting New York club teams. The club men will be represented by another strong outfit this winter and will have its usual roster of former college stars in the lineup.

The Terriers are working hard in preparation for the opening game of the season and will go after their opponents at top speed from the opening whistle in an effort to wear down their more experienced rivals.

The University six will have the experience but the college boys have been on the ice longer and should be in better condition, which they will need to be in order to outskate the clubmen.

Coach Vaughan of B. U. has selected his starting six, and with the exception of Bert Grodberg in goal, every member of the team was a regular a year ago.

The forward line remains intact from last season and has Ben Currier at center, and Dick Lombard and Holmes Whitmore on the wings. The defense will be handled by Bergholtz and Elliot, at the points, and Grodberg in goal.

Marine Tigers Win

South Boston Marine Tigers defeated St. Peters of Dorchester, 3 to 0, in a City Park league championship game at Ronan's Park, Dorchester. Crimins and McLaughlin registered the Tigers' touchdowns, Stapleton kicking the extra point.

LEWIS TACKLES PAT McGILL

Paul Bowser will present his third great show in three weeks next Thursday night in the Arena.

Strangler Lewis will meet Pat McGill in the feature bout of the best all-star card ever offered here.

In the semifinal bout, the popular Bob "Bibber" McCoy of Cambridge will tackle Joe DeVito of Providence in a match which will go one fall to a finish.

Ed George, former captain of the wrestling team at the University of Michigan, will make his third local appearance, this time against Sam Skiratky of Chelsea. The undefeated Henri Diglane, champion of France, will tackle John Grandoivich. One more bout will complete the card.

McGill has put on display the best exhibitions of wrestling Boston has ever seen in the past two months. Two weeks ago, he gave Gus Sonnenberg the most severe opposition of his career at the Arena, and last Thursday night he trampled over Joe Malcewicz.

U. S. G. A. to Meet in New York Jan. 11

New York Dec. 2 (AP)—The annual meeting of the United States Golf Association will be held at the Hotel Biltmore, New York Saturday, January 11. A meeting of the green section committee of the association will be held at the Biltmore January 10.

40 Rounds of Fight at Fall River Club

Forty rounds of battling is on tap tonight at the Fall River Casino.

In the feature eight rounder Young Latty of Fall River will clash in an inter-city affair with Georgie Salvadore, the pride of Oak Bluffs.

In another eight rounder Johnny Gonzales of Mexico will clash with Matty Cortes of Lynn. The rest of the card follows.

Newport Johnny Brown will meet Sonny Suggs of Newport, Marly Owens of New Bedford takes on Johnny Dias of Fall River, Chick Dias of Fall River tussles with Rattling Criss of Providence, and the opening bout will bring out Frankie Machado of Fall River and Buster Mello of New Bedford.

Montreal Has Strong Team for Inter-City Bouts

FORMSBY IS HOPE OF VISITORS

HOPES of a Montreal victory in the first intercity boxing tournament of the season, which will be staged at the Boston Arena, a week from tonight, will rest entirely upon the good right hand of Nick Formsby, a light-heavyweight, who will make his first appearance in this city.

According to the Canadian officials, Formsby is the best ring prospect developed in the Dominion in the past 10 years.

Formsby will be a member of the Montreal team of four boxers who will face the champions of Boston, New York, Grand Rapids and Toronto in this proposed tournament, which is expected to prove the most successful early season amateur ring event ever staged in this city.

The tournament will be conducted under the direction of the New England Association of the A. A. U. and will comprise bouts in the eight championship classes.

16 TO REPRESENT HUB

Boston will be represented by 16 boxers, which are expected to be selected tomorrow. It is expected that the entire tournament will consist of 24 bouts, sufficient action for the most exacting amateur follower.

Formsby, who has never appeared here with any former intruding Maple Leafs is said to carry a tremendous punch. He is a newcomer of whom great things are expected.

George Courturier, who came to Boston in 1928 will return as a member of this year's Montreal team. He is one of the star amateurs of his country, a hard hitter and an exceptionally clever boxer. He is a lightweight.

McLEOD IN FEATHER CLASS

Harold McLeod, a baby faced Irishman, will be Montreal's representative in the featherweight class in the tournament. He has not dropped a decision in a year of steady fighting. Gordon Sauve, ex-provincial champion, will be the 115-lb. class representative. He laid off for a year but is reported to be better than ever now.

EVENING AMERICAN SPORTS

SEEING HIMSELF AS OTHERS DO

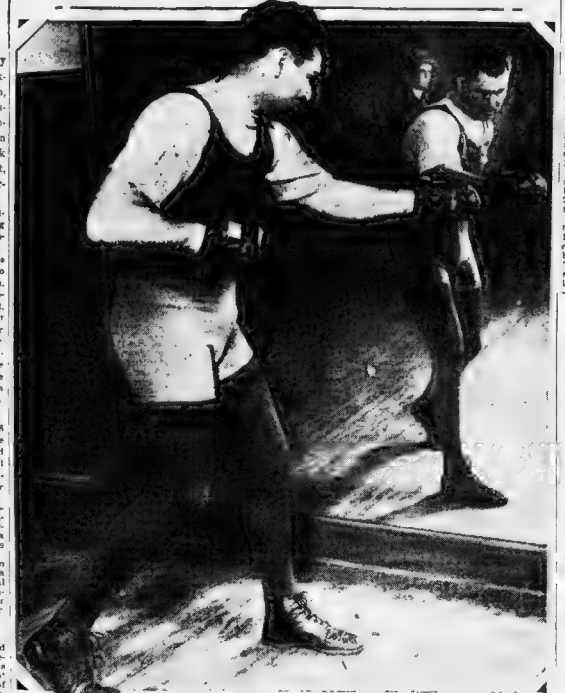

Jack Dempsey gave many fight followers a genuine thrill when they saw the Manassa Mauler once again going through the motions of shadow boxing before a mirror. No comeback, however. Jack's content to rest on his past laurels. He's just going through these exercises at Stillman's gym to keep physically fit. (International Newsreel photo.)

Rockne and Pals Work on 'All' Team

South Bend, Ind., Dec. 2 (INS)—The committee composed of "three wise men and a cripple" adjourned here today, their annual task of selecting the official all-America team completed.

In the sick room of Knute Rockne they gathered, T. A. D. Jones, Pop Warner and Bill Alexander. It required 4½ hours for the four mentors to separate the near stars from the stars, and the stars from the phenoms.

Rockne, sitting half propped up in bed to receive his guests, and the more ardent fans and tabs mentioned jokingly referred to the committee as "three wise men and a cripple."

Selections of the committee are to be made known next Sunday.

New Orleans Entries

TUESDAY, DEC. 3.

FIRST RACE—Six furlongs: the Mechanic, $1000, claiming, maiden, three-year-olds and up: Agnes Allen 111, Jack 104, Burma Maid 111, Trixie 106, Nominator 116, Mars 114, Laurel 106, Golden Brown 111, Uncle Jay 111.

SECOND RACE—Mile and 70 yards: the Dixie Racing Horse, $1000, claiming, three-year-olds and up: Chi 101, xRuth Rose 108, xBaldy 101, xRun Rose 108, Squeegee Quill 101, Semper Faux 104, Pine Needle 118, xSandy Boy 101, Litchfield 118, Mosquito 116, xShanty Boy 107, Fire Proof 113, xThistle Processe 101, Ham 109, Uncle Jay 113, Pizzicardo 113, xGeorgia Hergal 101, Goldridge 112, Rufe McClain 109. (Divided.)

THIRD RACE—Mile and seventy yards: the Item, $1000, claiming, three-year-olds and up (171): xJohn Sid 108, xMal Hunter 113, xMarcella Agnes 101, xSweepstakes 111, xBoniface 111, xHappy Hasty 104, xBill Phillips 101, Coppershine 113, xSky Way 108, xWhite Flower 108, xOnito Bard 108, Torch Boy 116, Theo Red 116, Ban Dyke 109, xEmelia Frank 101, xOhio Baby 108, Sweep Net 109. (Divided.)

FOURTH RACE—Mile and one: the Piety Stakes, $1000, claiming, three-year-olds and up (113): Phalanx 109, Fierce 112, xRiddegroom 107, Charm 109, Harass 113, xRichmount 112, Golden Sun 109, Sixty 116, xWeelnez 104, Hypnotism 116, Final Reckoning 113.

FIFTH RACE—Mile and seventy yards: the Times Picayune, $1000, claiming, three-year-olds and up (81): Kukui 107, xMacenna 106, xBig Sandy 106, Tesla 108, xAlle 104, Master 109.

SIXTH RACE—Mile and a sixteenth: the Morning Tribune, $1000, claiming, four-year-olds and up (135): Partner 110, Last Cent 108, Pretty Rus 102, xCapt Cloud 102, xJo 108, xJack O'Lynn 102, xOlympic 108, Hilary 110, Prig 110, Letter Box 110, xEridge 102, Grange Colt, Seth's Premium 107, xFaraway 108, Heartache 108, Col. Campau 110, Small Fish 108, Punkie 110. (Divided.)

SEVENTH RACE—Mile and a sixteenth: the Pelican, $1000, claiming, four-year-olds and up (13): Prophet 113, xBenita 105, Peg O. 114, High Life 110, xNature 103, xMcCulloch Lad, William Penn 108, xWreck Ray 108, Elvi 113, Indra 107, xAllandale 108, Ambitious 108, xPreparation 102, xUncle Boot 108, xGreat Sport 108, Sir Gregg Branch 110, Confidence 108, Erin Go Bragh 110. (Divided.)

Apprentice allowance claimed.
Weather cloudy; track muddy.

NEW ORLEANS SELECTIONS

1—Captain Jack Jr., Burma Maid, Miss Fairmount.
2—Frank Hanley, Rufe McClain, Thefield.
3—Happy Hasty, Theo Red, Mal Hunter.
4—Piety, First Wireless, Watchmount.
5—Kukui, Alle, Big Sandy.
6—Partner, Erskine, Jack O'Lynn.
7—Parker, McCulloch, Talladega.
Best—Parker.

HEIKKILA WINS HARRIER TITLE

Eino Heikkila of Norwood, running under the colors of Dorchester Club, captured the New England cross-country championship at Franklin Park from a field of 34 of the best harriers in this section. Heikkila's time for the six miles and one half mile course was 33m. 34s.

Robert Delcample of B. A. A., former Dartmouth athlete, finished second in 33m. 45s., approximately 40 yards behind. Paul Kansky of Belmont placed third.

Jimmy Henigan, veteran distance runner, faltered somewhat, for the best he could do was place fourth, 24 seconds after Heikkila crossed the line.

For the first four miles of the race, Heikkila, Henigan, Dalrymple, Barbaro and Kansky were out front, closely bunched. Henigan and Barbaro were the first to feel the pace. They dropped back while the trio still kept forging ahead without a let up.

Harvard Ice Squad to Drill at Garden

WITH a wealth of good material for a forward line, and a dearth of goa[illegible] team goes on ice for [illegible]

Elliot Putnam with an [illegible] ing position record behind [illegible] newly elected captain of the [illegible] will lead a large squad of [illegible] seniors for their first workout on the runners.

For the past ten days the [illegible] squad has had general [illegible] ing work under the direct [illegible] Coach Stubbs. The stick [illegible] have spent many panting hours at Soldiers Field in track work and playing touch football.

They are now ready to get their ice legs, and the actual work of whipping a septet into form will start with the first day on skates. The squad may be divided and pruned immediately after tomorrow's ice debut.

The nucleus around which Coach Stubbs expects to develop his latest septet includes many veterans of [illegible] Barry Wood [illegible] and [illegible] faced [illegible] from last year's [illegible] Putnam and Barry Wood [illegible] for the center position. Stubbs must choose [illegible] and a faced [illegible] from last year's [illegible] because all are [illegible] Coach Stubbs [illegible] spot.

[illegible] Lyon will be back to strengthen the defense [illegible] as he has had plenty of valuable experience as a defense player. At the same time Holbrook [illegible] be shifted to wing in order to get the strongest combination for an attacking unit.

Tom Wolfe, Elliot Putnam and Barry Wood [illegible] for the center position, while Putter [illegible] has the edge on paper, this Wood [illegible] has made a big comeback [illegible] in the closing days [illegible] afford [illegible] in the [illegible] ...

6-DAY RIDERS WELL BUNCHED

[illegible] Dec. 2 (AP)—The [illegible] an team of Alfredo Binda and [illegible] a scant lead in [illegible] national six-day [illegible] at Madison Square Garden [illegible] Monday.

[illegible] seventh—they [illegible] and [illegible] nine laps. One [illegible] team of Francis [illegible] and Gerhardt [illegible] and the French [illegible] Alfred Letourner [illegible] Belgians [illegible] third place [illegible] 18 [illegible]

[illegible]

	Miles	Laps	Pts.
Brady, Lucas	795	9	59
Georgetti, Debaets	795	8	34
Belgium, Richards	795	8	14
Richards, [illegible]	795	8	10
Spencer, Downey	795	8	18
McNair, Van Buskirk	795	8	16
Beckman, Binder	795	7	0
Bid Wilkinson	795	6	13
Farnsworth, Ryan	795	6	21
Zuccetti, Garrison	795	5	21
Negrini, Mancini	795	5	13
Lemon, Landis	795	4	19
Harris and Horace Broder	795	4	9
Rick, Mackey	795	3	13
Slaughter, Horan	795	2	9
Silver, Ellis	795	2	7

[illegible] real estate values are growing altogether in Boston. If you are [illegible] interested in [illegible] home [illegible] now. [illegible] the best bargains offered today in the classified ads.

GREEN TO LOSE 9 LETTER MEN

Hanover, N. H., Dec 2—Of nine letter men which will be lost to the Dartmouth football team by graduation next June, six are from Greater Boston. These six are Al Marsters of Arlington, Ed Jeremiah of Somerville, Bart McDonough of Woburn, Mil McInnes of Roxbury, Hal Booma of Swampscott and Snub Poehler of Everett. The other three who will be lost to the squad are Tom Longenecker of Delta, O., Ellie Armstrong of New Haven, and Cowboy Cole of Altus, Okla.

Marsters played only half the season for Dartmouth, due to a spine injury, received in the Yale fracas, but time demonstrated his marvellous class; Jeremiah was one of the fastest men on the squad and a very capable defensive back who saved Dartmouth from a Cornell defeat by tackling the opponent's end after he had caught a forward and had a clear field ahead of him.

McDonough did not see action except in the earlier games of the season in which he played a good game. He was first-string quarter all last season.

Booma has gained the attention of many All-America tabulations and has played a remarkable game at end in all save the Yale encounter, in spite of various ailments which have handicapped him all season.

McInnis, another end, warmed the bench during the preliminary games, due to an injured knee, but came back strong in the Yale fracas to continue the good work for the rest of the season as a substitute to Tydeken.

And last of the Hub men, we find "Snub" Poehler, who made his letter on last year's team, but who has found the sledding rough this fall with Hal Andres and Ping Berry supplying all the Dartmouth end. Cannel, and his staff could ask for.

Bobby Jones Acts as Good-Will Envoy

Atlanta, Dec. 2 (AP)—Add to the activities of Bobby Jones, golf monarch, the duties of an international good-will ambassador. Bobby has agreed to serve as chief aide to the marshal of the parade here Wednesday for a party of distinguished Cubans accompanying Havana athletic teams to Atlanta for a series of games with the Georgia Military Academy.

Schoolboy Stars on American 'All' Team

Continued from Page 12

of the college teams. Harvey was great on defense. He used his hands splendidly to break up an interference and get into tackles.

The guards James Moran, B. C. High, and Alphonse Pevarnik, Salem were good all year. Many of the B. C. H. plays called for running guards to come out of the line and act as interferers. Moran could pull out of the line and get around fast. Salem did not use running guards as much as B. C. H., but Pavenny could do a fine job in any kind of guard play.

John Connell, Mechanic Arts as good as any schoolboy center at present, was the captain of his team, and his all-around play made the eleven a tough foe for any of the teams it faced.

Johnny Del Isola, Everett deserves special mention, and is has been selected as a utility man for the first string "All" team. Del Isola can play, and did play this year, both on the line and in the backfield. He probably was the finest defensive back in Eastern Massachusetts. He is a good kicker. Del Isola kept Everett up there all the time and it is notable that while Everett, inexperienced played a stiff schedule, none of Everett's opponents were able to beat Denny Gildea's eleven by big margins.

HARD TO FIND BETTER TEAM

The "All" players of the first team have been mentioned in some detail. It would be difficult to find 11 school players nearly as strong as those of the Boston Latin American team.

The boys mentioned on the second and third teams as well as those on the Honor Roll represent the other fine players of the year. Either the second or the third team would give that first string eleven a whale of a battle.

Honor Roll

Quarterbacks: Miele Waltham; McLean, Everett; Prusak, Malden, Cunningham, Cambridge; Farrell, Dedham; Marston, Stoneham, Johnson, Watertown; Hoolstein, Brookline; Kenney, English; Cullinan, South Boston; Ellis, Norwood, Fallon, Lynn Classical.

Backs: O'Brien, Malden; Elrod, Newton; Lane, Keating, Kenney, Melrose; Gerrie, Krol, Waltham; Seffrit, Stapleton, B. C. H.; Callahan, Gould, Latin; Martins, Somerville; Sarauskv, Rindge Tech, O'Connor, Kolseo, Commerce; Fisher, Chelsea; Heffernan, L'Hallen Salem; Kelley, Norwood, Reardon, Cambridge Latin, Dwyer, Belmont; McGrath, Concord; Freno, English; Tucker, Fedham; Latin [illegible], Lowell; O'Neill, Charlestown [illegible] B. C. H.

Ends: Wetzman, Malden, Mc Vey, Chelsea, Ryan, Somerville; Avers, Stoneham; Craig, Melrose; Hall, Mechanic Arts, Mclermott, Watertown; Mayes, Cambridge Latin; Carlin, Latin; Cassoral, Tocalos, Meane, Dorchester; Perry, English; Hathaway, Newton; Lindberg, Newton; Watkins, Rindge Tech; Hughes, Stoneham; Woodsome, Lynn Classical; Fermont, Salem; Woods, Wakefield; Greenlee, H., Malden; Foster, Medford; Grocock, Quincy; Wood, Lynn; Godin, Brighton; Cleary, Malden; McCarthy, Chelsea; Reynolds, Stoneham; Connors, South Boston.

Tackles: Kwiecinski, Salem; Sullivan, Medford; Barchard, B. C. H.; Cassidy, Revere; Rooney, Commerce; Ayers, Malden; Donovan, Arms, Plaisted, Cambridge; Schnipper, Newton; Anderson, Waltham.

Hockey

National League

STANDING OF THE CLUBS

American Division

	Won	Lost	Tied	Pts.	For	Agst
BOSTON BRUINS	4	2	1	10	26	23
N. Y. Rangers	5	3	0	10	28	25
Chicago	4	3	2	8	28	17
Detroit	2	5	1	5	25	35
Pittsburgh	1	6	0	2	10	30

Canadian Division

Ottawa	5	2	1	11	35	27
Canadiens	4	1	2	10	28	19
Montreal	3	3	0	6	20	19
Toronto	2	4	1	5	21	30
Americans	1	5	0	2	11	16

LAST NIGHT'S RESULTS

Chicago 3, Boston Tigers 1
Detroit 1, New York Rangers 3

GAMES THIS WEEK

Tomorrow—Ist Canadiens at Boston Bruins; Americans at Toronto, Pittsburgh at Montreal.

Thursday—Toronto at Ottawa, Montreal at Canadiens, Chicago at Pittsburgh, Americans at Detroit.

Saturday—Detroit at Boston Bruins, Canadiens at Toronto, Ottawa at Montreal.

Canam League

STANDING OF THE CLUBS

	Won	Lost	Tied	Pts.	For	Agst
Boston	6	2	0	10	40	12
New Haven	4	3	0	8	18	16
Providence	3	3	0	6	14	23
Springfield	3	4	0	6	14	18
Philadelphia	4	6	0	8	14	22

LAST NIGHTS RESULTS

New Haven 3, Philadelphia 2

GAMES THIS WEEK

Wednesday—Providence at Philadelphia
Thursday—New Haven at Boston
Saturday—New Haven at Springfield

LEADING SCORERS

	G.	A.	Pts.
Boyd, Boston	11	4	15
Wade, Boston	5	8	13
Cosgrove, Providence	6	4	10
Carrigan, Springfield	6	1	6
Mackey, New Haven	4	1	5
Mackey, Bruins	3	0	3
Parker, Boston	3	0	3
Hart, Providence	3	0	3

There is no fancy name for SPIT

Don't let this "lip-operation" have a part in making your cigar.

Face the facts . . . smoke Cremo . . . certified free from the menace of spit.

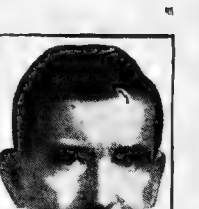

Price alone doesn't make a cigar safe for your mouth. At any price there can be no tastier cigar than Certified Cremo . . . and, in addition, it's clean.

You get the greatest enjoyment from Certified Cremo—free of the menace of the old filthy cigar shops where the man in the window rolled the leaves with dirty fingers . . . and spit on the ends!

Every tobacco leaf entering the clean, sunny Certified Cremo factories is scientifically treated by United States Government approved methods. And its purity is safeguarded along every step of the way by amazing inventions that foil, wrap and tip the cigars without the danger of spit. Over $7,000,000 was spent in perfecting the method of manufacture used by Certified Cremo.

• • •

A suggestion, deliberately made with confidence to all smokers: **Try a Certified Cremo**—made of the choicest, tenderest leaves that the crop affords, all ripe and mellow. Each leaf goes through a slow, expensive maturing process that develops the fullest flavor and mildness. You never realized how good Certified Cremo is—don't let its 5-cent price stand in your way. Your physician will recommend a mild cigar in place of heavy, expensive brands. There isn't a bit of scrap in Certified Cremo . . . not a trace of floor sweepings. All long filler . . . all fresh, tender leaves . . . and topped off with a wrapper that is really fine! Crush-proof . . . immaculate . . . foil-wrapped . . . Certified Cremo is the kind of cigar the late Vice-President Marshall undoubtedly had in mind when he said: "What this country needs most is a good 5-cent cigar."

Certified For Your Protection
by
Alfred W. McCann,
D. Litt., A.B., LL.D.
Noted pure food expert, long active in crusades for pure foods and sanitary factories.

"Most diseases enter the body through the mouth . . . but I emphatically say that no smoker of Cremo ever runs this risk. Because the method of manufacture amstogive Cremo the same standard of purity that pasteurization gives to milk."

"I certify Cremo sanitary and clean"
Alfred W. McCann

Certified
Cremo
THE GOOD 5¢ CIGAR
. . . THAT AMERICA NEEDED

B. C. Victory Over H. C. Great Triumph for McKenney

EAGLE COACH BUILT FINE ELEVEN

By RALPH GILROY
Former Princeton Star and All America Halfback

BOSTON COLLEGE and Holy Cross ... a ... jammed ... on a fare out ... hard ... Fenway ... last Saturday before a chilly ... brave fans.

In the 26 years of this Eagle and Purple duel no cleaner and harder contested battle has been staged where victory is at stake. Boston College won this year's skirmish by virtue of capitalizing the errors of the Purple players.

The Crusaders ... put through inability of the ... Cross back field performers to hang on to the pigskin when the Maroon and Gold had chalk mark ... yards away.

The Purple eleven was able to get considerable yardage through runs and passes when between the 20-yard lines but once scoring area was reached the Eagle warriors dug in and held back these Purple threats. In a nutshell, that ... the success of this annual Boston College-Holy Cross feud ... opportunities ... to few and far between to be ... side.

In the last half Boston College had one scoring opportunity and crashed through for a touchdown. In the second half Holy Cross ... down to the Eagle five-yard line after a sustained march of 55 yards, but lost the scoring chance through a fumble, and with that error went the ball game as far as Holy Cross was concerned.

It was a heartbreaking thing to see the best running back on the field, Phil O'Connell, the boy who was ... unable ... for saving up the yards to give his team this scoring shot ... commit this costly error.

At that point in the game a touchdown and successful point after touchdown would undoubtedly have given the Crusaders the necessary spark to go on to victory.

As the game developed after this break Holy Cross had to gamble with the aerial game deep in her own territory. It was during this rambling process that Vodnikles, a mighty handy reserve back to have around, got in the way of one of Capt. Stuart Clancy's heaves as he Crusader ... line, and before the surprised Purple player could recover from the shock Vodnikles was behind the Holy Cross goal for the second B. C. touchdown.

Joe McKenney's men were just about ... touchdown operated ... Holy Cross ... day's game was played. Supposed ... have one of the strongest ... elevens in years, the Purple players were a disappointment to Cleo O'Donnell and the Holy Cross rooters.

The Crusader athletes played a stubborn defensive game and fought it out every inch of the way, but there was a lot ... to be desired in the functioning of the Holy Cross offense.

There was something ... about the precision and timing of the Purple's ... Notre Dame offense. The ... of the Purple play ... was ragged and half the time a Crusader back couldn't get back to the line of scrimmage with the pigskin.

Saturday's struggle again demonstrated the oft repeated assertion that a rugged rush line by continually applying the pressure can make the opponents commit errors. Boston College didn't go into Saturday's game with any idea of making a sustained offense to win the game.

The Eagle strategy was rather to use Johnny Dixon's powerful toe to keep Holy Cross back in their own territory, let the Worcester outfit do the offensive stuff and wait for the breaks.

The breaks came to Boston College through fumbles, but were caused by hard rush line pressure and fierce tackling. The Eagle wing men, Dixon and Murphy, and what a sweet pair of ends these two were, Pete Herman and Downes, the Eagle snapper back were swarming all over the Purple backfield ... all afternoon.

Saturday's battle had a distinct Bracketon flavor. Capt. Paddy Creedon of the Maroon and Gold eleven, and Phil O'Connell of the Purple delegation, were two of the best halfbacks in the game. Capt. Paddy did a nice job in directing the Boston College offense which led up to the first Eagle touchdown and finally carried the ball over the goal line himself.

O'Connell, playing his first season on the Purple varsity, showed himself to be a sweet running halfback. This boy will have two more cracks at the Eagle and will cause them a lot of trouble before hanging up his Purple uniform.

Joe McKenney, the Boston College mentor, deserves a lot of credit for bringing along an inexperienced squad and molding them into a fast clean fighting outfit. If there ever was any argument about Joe's abilities as a coach, they should be dispelled by the demonstration of heads up football given by his men out on the Fenway turf last Saturday afternoon.

MR. BOSTON — by JACK CONWAY

"I SUGGEST," said Mr. Boston ... that ... and ... of ... are to play any more of their annual games with Holy Cross under such weather conditions as prevailed on Saturday.

And ... who sat through the ... at Fenway Park, his spirit ... to accompany Commander Byrd on one of his Arctic expeditions.

I believe it would be a good idea to transfer Boston College-Holy Cross games of the future to Miami, Fla. They could be staged about the time the New York Garden holds its annual Newspaper feature. The football players could make pocket money by acting as sparring partners for the mitt wielders.

"I was glad Boston College won for the sake of Joe McKenney. They tell me that Joe was slated to walk the plank out at the Heights merely because his team happened to lose a couple of football games.

"The victory over Holy Cross will enable McKenney to remain at Boston College if he cares to do so. Otherwise he can land a good berth with some other college.

"Our American colleges are victory mad. They won't tolerate a coach who cannot win all of the time.

"No coach can turn out a star team each year. Our college graduates and students should learn to take the bitter with the sweet.

"Nobody suggested firing Connie Mack during the years he was rebuilding the Athletics. More patience and less free advice usually is good. Just as ... as it reads, is needed to quell the cry for victories in our schools of learning.

"And how it was a great year for the boys who live to be on the shady side of 30. Boston College-Holy Cross and Harvard-Yale games gave this element plenty to cheer about.

"Jack Sharkey has been tuning up at Jim Toland's Gym for the past week, in preparation for his next bout, which will take place at Miami, Fla., in February. It should not be hard for Sharkey, Johnny Risko, his manager, and Tom Pulsola, his trainer, to start for the land of sunshine with merry blasts beginning to sweep the ...

"Sharkey's opponent for the Miami affair will not be selected until after the first of the year. The Phil Scott-Otto Von Porat bout in New York a week from tonight will tend to clear up the situation. Other developments if the winner of this tussle comes through in sensational style he will be signed at once to tackle Sharkey. In the event of a dull match the victor will be tossed in with Tuffy Griffith, who tamed Paulino in Chicago on Friday night.

"Griffith is a stiff puncher and aggressive. His win over Paulino didn't mean a great deal ... The Basque showed up in fine ... with Max Schmeling, but ... line that he is all washed up as a star performer.

"Sharkey has been rooting for Schmeling to return to the United States in time to meet him at Miami, but it doesn't look as though the German would return here before next summer.

"Atlantic City promoters ... a couple of matching ... with the winner of the Scott-Von Porat mill for a ... Both ... have ... of the ... ing through as Herr Max would have any part of the British Dominion. Madison Square Garden Corporation also has contracts which it says will prevent Schmeling from boxing for any promoter until he first shows under its direction.

"Andy Callahan and Jake Zeramby did much to put new life into the boxing game in Boston. A series of unsatisfactory bouts had the sport in a bad way in this city until these two youngsters stepped into the Garden ring and blazed away at each other like a couple of champions.

"Callahan reminds me a great deal of the agressive, pawching Mickey Walker who made his Boston bow eight years ago. Andy has plenty of color and should go a long way up the pugilistic trail.

THE RUN THAT RUINED THE ARMY

The above photo shows Jack Elder, Notre Dame left halfback, starting his 98-yard run in the second period of the Notre Dame-Army game for the only touchdown of the game. Army had the ball on the Irish 13-yard line when Cagle heaved a pass to Carlmark at the goal line. Elder grabbed it, and not an Army man touched him on his thrilling dash down the field. (International Newsreel photo.)

Grid Stars in Legion Game

Two of the outstanding players in the New England all-star college football game Saturday afternoon at Fenway Park for the benefit of the veterans' Christmas relief fund of the Crescup-Pushon Post, A. L. will be Hal Booma and Teg Cole of Dartmouth.

The distinguished linemen wired from Atlantic City that they will be delighted to give their services to help make the game one of the greatest gridiron spectacles that Boston ever has staged.

Acceptances already have been received from Creedon, Murphy and Herman of Boston College; Cleney, Alzerini, Kucharski and Manfreda of Holy Cross; Dincolo and Carne of Boston University; Guarnaccia, Hasseltine and McLeod of Middlebury; Tansey of Norwich; Ellert, Maun, Cox and Brackley of Massachusetts Agricultural College; Shea and Bianchi of the University of New Hampshire, and Gibbons and Zande of Providence.

Within a few days the Legion officers expect to have a complete list of every senior who has volunteered his services and the post guarantees to have every advertised player on the gridiron at some stage of the contest.

The Legion has arranged to give the public first call on the reserved tickets which means that it will be the first time that the fans who give the game of football their general support will have an opportunity to watch the outstanding players perform from the choice seats.

Invariably the good tickets to the big college games go exclusively to the alumni. John Public and his brothers will be the alumni for this game.

Eddie Casey of the Harvard coaching staff and Bunny Corcoran, end coach at Holy Cross, have been assigned to Arthur Sampson to handle the coaching details of one team, while Joe McKenney will announce the identity of his assistants tomorrow. In any event Bill Ormsby, the former Brown player and present end coach at Boston College, will be one of them.

DICK HANLEY TURNS DOWN COLUMBIA

ONE of the coaches who has been interviewed by the Columbia Athletic Association as a possible successor to Charlie Crowley is Dick Hanley of Northwestern.

Hanley arrived in New York last Friday from Chicago and was in conference with the Lion authorities. He was offered a very tempting salary but refused to accept.

While coaching the Haskell Indians, Dick Hanley established a nation-wide reputation. He took over the head coach berth at Northwestern two years ago and although he has not won a Western Conference championship, in the eyes of the powers that be at the Evanston institution, he has met with great success.

Until Dick Hanley went to Northwestern, the Wildcats had never won from either Ohio State or Illinois, but they have twice won from the Buckeyes and this season took the Fighting Illini into camp.

"There are only three cities in the country where I would coach football, San Francisco, Chicago and Boston," said Dick when asked regarding the chances of his going to Columbia. "I would have liked to have taken over the Boston College berth when I was approached a few years back but conditions were such that I could not accept.

"But, if there is ever an opening in Boston, I will jump at the opportunity to go East."

During a football pow wow after the Army-Notre Dame game with such coaches as Dick Hanley, "Pat" Spears, Tom Keady, "Doc" Sutherland and Eddie Lynch, mentor at Minnesota, the talk drifted to All-American backs and Hanley and Spears agreed that Capt. Lou Wolter of Haskell was one of the greatest players in the country.

Keller is a demon on the defense in spite of the fact that he weighs only 155. Offensively, he is a sensational ball carrier and can kick with either foot and pass with EITHER hand.

JACKIE FIELDS' BOXES TONIGHT

New York, Dec. 2 With Madison Square Garden closed to boxing because of the ... bicycle race, the national ... takes a step ... week.

... first-rate fight on the ... schedule will be held at ... night when Jackie Fields ... champion ... Billy Light of St. Paul in the ... wind-up of the week. Wilbur ... and Eddie ... have ever will not be in ... pounds, one pound over the welterweight limit.

In Philadelphia ... Leonard ... takes on Jose Martinez of Spain ... Thousand ... Philadelphia arena tonight. Eddie ... Chicago ... gets a ... meets Young ... of ... done in a ... Tuesday night, and Tommy ... on Dunphy and Joe ... Lightweight ... will furnish ... of ... Francisco ... night.

Tigers Play Strong Eagle Six Thursday

TIGERS will play only one game this week, meeting New Haven Eagles, the only team in the Canadian-American League that ... haven't beaten, in the Garden Thursday night.

The slack week will be a good thing for the team, which was rolled on to play three games in four days last week. Manager Eddie Powers plans only light practice between now and the tussle with New Haven.

The Gems met a the opening game of the year in New Haven and the Eagles won, 2 to 1, largely due to the goal tending of the spectacular Jakie Forbes.

Since that game, Babe Dye regarded as the hardest shot in hockey when he played right wing for the old St. Pats, has been added to the New Haven roster.

Tigers will have to get along for a week or two without "Ponzi" Conant defense man, who suffered a dislocated shoulder in the victory over Philadelphia Saturday night. This means that Bill Regan will have to do all the relief work on defense for Reg Mackey and Eddie Oatman for the present.

Regan has been looking better in every game and is more likely tuned for ball River.

Fall River Downs Pawtucket, 4 to 2

Fall River, Dec 2 Fall River defeated Pawtucket, 4 to 2, in a one-sided Atlantic Coast League match. The goaltending of Findlay Kerr of Pawtucket was the most sensational of the season and his efforts kept down the score. The home squad, Fall River, swarmed all around the opposition, and Pawtucket made few dangerous plays, with the exception of two successful efforts. Best feature ... Fall River.

ELI GRIDMEN TO MAKE MERRY

New Haven, Conn., Dec. 2 Yale University's 28 football players who have won their Y's this fall will leave here in a body next Saturday to attend the ... annual "Win, Lose or Draw" party and reunion in New Roberts' old Yale barn in Montclair, N. J.

... players headed by Captain W. W. (Pike) Greene and Captain-elect Francis T. (Fat) Vent, will be accompanied to the ... by Coach Mal Stevens, the entire coaching staff, and T. A. D. Jones, chairman of the football committee.

More than 300 Yale alumni are expected to be on hand to greet the Eli warriors in Montclair. Applications from Yale men have been received for more than twice the seating capacity of the barn and ... over-subscriptions are now being turned by the committee in charge. Among the alumni will be Robert M. Hutchins, class of '21, president of the University of Chicago, winner of the Montclair Yale bowl, which each year is presented to a Yale alumnus who has won his "Y" in life.

Avoid Rigid Stance, Advises Golf Champ

By HORTON SMITH
U. S. North and South, and French Professional Champion

THE golf instructor is confronted constantly with both new and old problems presented by his pupils.

In spite of the bewildering variety of faults that one is asked to diagnose and attempt to cure, a few much commoner than the rest fundamental errors, one ... crop ... which stand out conspicuously above all others.

According to my experience and that of other professionals, beginners usually have one or other of the following faults: (1) either the player adopts too stiff an attitude, or else (2) he or she is too loose and "floppy." These are cardinal errors, and each should at all costs be avoided.

In the present article I propose to confine myself to the "stiffness" fault. It is quite extraordinary how many beginners have a natural tendency to ultra-rigidity of body, arms and wrists when trying to play golf. They appear to imagine that everything must be tightened up to the last degree.

Sometime ago I had one particular pupil, and it was really agonizing to observe the manner in which he addressed the ball. He gripped the club so violently in the palms of the hands that the fingers seemed to be numbed and paralyzed. The legs were as taut as two scaffold poles, the body and neck seemed as if they were encircled by immense chains.

And if his whole attitude was painful in the address, it became even more unhappy as the club was taken back to the top of the swing. The left arm was completely rigid and there was not the faintest degree of relaxation anywhere.

His feet remained solidly on the ground; the little bit of pivoting action of the body from the hips required in the left shoulder being higher than the right when the club was at the top.

The club's return journey was equally a travesty. Down it came all of a piece, the body being as rigid as ever and the hands holding the grip as if the club weighed a ton.

The actual shot was, of course, a complete and utter failure, for at the moment of impact the club was travelling far above the centre of the ball. In fact the player only succeeded in perpetrating the vilest of topped shots.

On calling the pupil's attention to his extreme rigidity, he said that he was quite unaware that he was committing any such fault. He thought he was trying to swing quite normally!

Needless to say, I very soon enlightened him as to the true state of affairs, and after a few further lessons, I managed to get him to relax.

This tightening-up process is a very bad fault, and, once it becomes engrained in the golfing swing, is very difficult to eradicate.

That is why one sees so many hundreds of players on the links who, though long since out of the novice stage, continue to play with much rigidity in golf.

There is no rhyme or reason in tightening up the body, arms and legs to such a degree that all the joints and "hinges"—the very things that generate power and speed of club-head—are virtually put out of commission.

The temptation to play golf in such a manner is not infrequently due to nervousness in hitting the ball. "Straightness at all costs," becomes such a fetish that the player ... the extraordinary handicap ... natural freedom of movement.

The idea of tension is entirely erroneous, for it is one of the most noxious form of rigid hitting that takes all the real joy out of the game.

Most certainly we ought to make the utmost use of our joints when hitting the ball, and particularly in the long shots in which we are striving for distance. Watch Bobby Jones or any professional.

You will never find them paralyzing hitting power by unnaturally stiffening all the muscles and joints. They play shots firmly but there is a wide difference between playing firmly and playing stiffly.

Copyright, 1929, King Features Syndicate, Inc.

TAD'S FAVORITE OUTDOOR SPORTS

OH-HUSHPUP-I'LL BE DOWN IN TIME - DONT BE SO RIDICK-
HE'S ONLY A CRACKPOT ANYWAY HE WONT LEARN NUTHIN WITH THAT RADIO-HE THINKS MAYONAISSE IS A FRENCH MOVIE QUEEN
I'M GONNA WRITE TO THE INTERSTATE COMMERCE COMMITTEE ABOUT IT-THATS MOST IMPORTANT BUNCH I KNOW OF
COME DOWN HERE MASON AN SELL YEZ TICKETS-IF COSTS US TWO CENTS MORE IF WE BUY EM ON THE EXPRESS
FERGIT THAT RADIO AND COME DOWN HERE WHERE YOU BELONG-JAM OR I'LL WRITE TO THE POPE
WHAT?! NO INAUK!
I'M GONNA MOVE BUTA THIS TANK TOWN AN' I BEEN HERE 40 YEARS
HERE COMES THE CAR 'ROUND THE BEND
MILPITAS
OUTDOOR SPORTS
RAZZING THE R.R. TICKET AGENT WHO CLOSES SHOP WHILE HE FIXES HIS RADIO.
AD.
11-29

HINKLE LEADS U. S. IN SCORING

New York, Dec. 2 Clark Hinkle of Bucknell is the leading scorer in college grid ranks. Hinkle's ... for the season ... Dickinson sent his season's total to 128, 20 points more than Maras ... accumulated before suffering a fractured vertebra in the Yale game.

Hinkle just failed to set a season's record for points by one player in a game. Ringle of Gallaudet scored 19 points against Dickinson and five extra points against Shenandoah some weeks ago for a total of 68 points.

The 20 leading scorers in the East follow:

	Pts	TD	PAT	FG	TM
Hinkle, Bucknell, fb	128	19	11	2	6
Harmeyer, Dartmouth, qb	108	16	8	2	6
Dowler, Colgate, hb	96	15	6	0	6
Binetti, Gallaudet, fb	90	13	12	0	6
Nice, Lowell Textile, hb	78	13	0	0	6
Harmon, Haverford, qb	78	13	0	0	6
Merrel, Army, qb	78	13	0	0	6
Mackowski, Allegheny, fb	78	13	0	0	6
Lanza, Pittsburgh, hb	72	11	6	0	6
Goff, Rhode Island, fb	67	11	1	0	6
Davidonis, Lehigh, qb	66	11	0	0	6
Sabetti, Yale, hb	66	11	0	0	6
Smith, Yale, hb	66	11	0	0	6
Eagle, Army, hb	67	10	1	0	6
Ringle, W. Va., hb	56	8	8	0	6
Kelly, Pitt., fb	54	8	6	0	6
Bergen, Long Island, fb	54	8	6	0	6
Wood, Columbia, hb	54	9	0	0	6
Wolcott, Green City, hb	54	9	0	0	6
Ferraiuoli, Williams, fb	54	9	0	0	6

EL BRENDEL IS FUNNYBONE TICKLER IN "SUNNYSIDE UP" AT KEITH'S

NEW FILM PACKS 'EM IN

The Cast

Mollie Carr	Janet Gaynor
Jack Cromwell	Charles Farrell
Jane Worth	Sharon Lynn
Eddie Rafferty	Frank Richardson
Eric Swenson	El Brendel
Rev. Nicholas	Marjorie White
Joe Vitto	Joe Brown
Mrs. Cromwell	Mary Forbes
Raoul	Alan Paull
Luke	Peter Gonsthorne

By HARLEIGH SCHULTZ

WHEN you're in the dumps, please send an airplane to fetch in El Brendel. Or takes us up to Keith's to see him in "Sunnyside Up." He'll be a sure cure for any blues. And if it be that you like to see the shopgirl's dream come true, with a rich young man coming to make her his bride, you, too, will be delighted; and then to gether we may spend a most enjoyable few hours, getting an eveful and an earful.

• • •

MR Brendel's splendid comedy work is not the only point about Keith's that is reminiscent of the visit of "The Cock-Eyed World." Another is the crowds — the patrons were coming in droves. And inside the palatial playhouse the reception was enthusiastic, with applause, uproarious laughter and what-not. So apparently "Sunnyside Up" hits the public square.

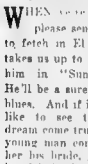

Janet Gaynor

Ively between the eyes on the funny-bone, in the sentimental solar plexus region, and with a wow on the pocket-books. All of which led us to attempt an analysis of this picture's strong appeal; our findings are these. It gets all lovers of fun because of that provocative Scandinavian, Mr. Brendel. It gets folks of all ages because of the magnificent atmosphere of "homeyness" David Butler, the director, has worked through long sequences. We refer to the Park Side scenes, the frequent use of real, and not just stagey children, the life of common folks. Then lastly, for the flappers the film has that sure-fire magnetism of the Cinderellas and her Prince Charming story.

• • •

"SUNNYSIDE UP" is billed as musical comedy, but it is rather to be called excellent comedy with musical trimmings. As such it takes rank among the clean, attractive offerings, humming with entertainment. If songs are very tuneful several are already popular. In most such movies the lyrics are just dragged in by the heels; here, however, deft hand has made them seem a part of life's logic. The dances, thanks to the peppy and capable Marjorie White, and her aide, Frank Richardson are rare treats.

• • •

OUR refraining from mention of the two stars thus far has been deliberate. Of course, Mr. Farrell and Miss Gaynor have a tremendous following, and their fans will flock to see them whatever their vehicle. But Sunnyside Up" is a generously lengthy production, in which stars are not the whole show by any means. Theirs is the love yeen, chiefly; and Miss Gaynor pictures superbly, especially in the close-ups. Her soft-toned singing is mighty pleasant to listen to; but she is not by any means a great singer. Nor is Mr. Farrell, though his voice is pleasing. They are very appropriate in handling the time-worn fairy tale plot. Miss Gaynor is best in action always when silence reigns, and Director Butler sees to it that she gets such chances to show the glory that was here before she got into the talkies.

Dramatic Diva

ANNE LISSETSKAYA

"LA GIOCONDA" opens the season for the Boston Opera Company tonight, with Lissetskaya in the title role. The performances are at the Boston Opera House.

MAGIC PRINCE HEADS BILL

BLACKSTONE, the noted magician, and the film feature, "Big News," share the honors on the Keith-Albee bill this week, Blackstone presents a program that is so full of interesting novelties that the old school magician could not compete with him. He wears no veil of secrecy and appears in ordinary tuxedo, takes his audience into his confidence and continually calls on children for their advice.

The vaudeville program also includes the three Alexander Sisters known as "The Sweethearts of Vaudeville," and Fred Lightner, brother of the successful Winnie Lightner of vaudeville and talking pictures, in a comedy skit which he has titled "A Fool There Is." There are other good acts, too.

For film fare, Robert Armstrong, stage and screen favorite in a new "Big News," an all-talking picture in which Armstrong portrays a newspaper man who makes life interesting for a gang of crooks whose secrets he stumbles upon in trying to run a story to earth. As a result, he is involved in a murder and before the mystery is solved, there are moments of thrills and suspense.

WRITES BOOK ON MOVIES

WILLIAM DEMAREST, senior member of the producing firm of Demarest & Lohmuller, sponsors of "Woof Woof," the musical offering at the Majestic is going to have a new distinction after the first of the coming new year. It is that his daughter, Phyllis Gordon Demarest, is to have a book published by Beaulay Company in January. The new opus is titled "Hollywood Gold," and is the result of material gathered while her father was making motion pictures for a season or two prior to his present appearances in New York as a comedian, and his decision to become a producer. This will be Miss Demarest's second book accepted for publication, although she is but 20 years old. The previous one was another revelation of the picture colony and was called "Children of Hollywood." The publishers predict the second work will surpass the first.

Phyllis Demarest

MORANS APLENTY MADE GRADE WITH CROWS

By LOUELLA O. PARSONS
Universal Service Motion Picture Editor
(Copyright, 1929, by Universal Service, Inc.)

LOS ANGELES, Dec. 2.—Did you ever know that Charlie Mack has had nine Morans in his life? Never was so surprised in my life to hear that while the name, Mack, is permanent and a fixture, the Morans come and go. The name is copyrighted, it would seem, and any time Charlie Mack wants to change his partner he engages an actor and immediately fastens the moniker of "Moran" on him.

The Morans are now being changed. George Cires played the part of Moran in "Why Bring That Up" and Bert Swor will be Moran in "Two Black Crows in the A. E. F." Both actors are under contract to Charles Mack and it is optional with him which one he uses. I'll wager plenty of men who are teamed with other actors often wish they had a substitute in the offing.

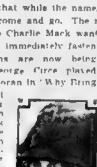

Louella O. Parsons

• • •

THE old team of Beranger and De Mille is being revived in "The Mad, Mad World," a story of Alsace-Lorraine. Revived inasmuch as Clara Beranger has translated the play for her husband, William De Mille. However, Arthur Caesar is on the Metro-Goldwyn-Mayer lot doing the adaptation. The story is one of those tricky things that needs nursing and hot house attention, and Caesar, whose meller is wisecracking, is said to have written some brilliant dialogue. Kay Johnson, who did so well for Cecil De Mille in "Dynamite" will play, while Basil Rathbone, English actor, smotes opposite her. Looks as if the hero will be English.

• • •

"HIGH SOCIETY BLUES" is some title. Am I right? It is the name of a story by Dana Burnit that appeared in a weekly magazine and tells the tale of a middle-Western grocer whose family is snubbed by New York high society. So far so good, but that isn't all. It has songs and lyrics and what have you, written especially by James Hanley and Joseph McCarthy. Now would you think this kind of a story would have music? Well, you can never tell nowadays. David Butler will direct and Al Boasberg is in charge of production. I hear tell May Clarke and David Garrick are favorites mentioned for the leading roles.

• • •

I HAVE happened to hear more about Jeanette MacDonald than any of the stage actresses who were brought to Hollywood during the talkie rush. I suppose because she happened to have her share of good looks and also a pleasing personality. Anyway, Miss MacDonald just included in the list of girls who are returning East. She stays with us and her next picture is "Let's Go Native" for Paramount with Skeets Gallagher and Jack Oakie playing opposite her. It's an original by George Marion, Jr., with music by Dick Whiting. And now, hold all, that youthful and popular director, Eddie Sutherland, will direct.

• • •

IN one of her characteristic wires Anita Loos announces that she will be here December 10. The telegram was sent to Wilson Mizner and adds some: "Dear Uncle Willie: I am arriving in time to bring you a zipper so you won't catch cold when the water snow reaches Hollywood."

From other sources we learn that, accompanying Miss Loos will be Carol Reston, young Fox juvenile who will spend two weeks here as her guest. All I know about Mr. Reston is that he is an Englishman whose modernistic photographs and sketches appeared in the London Sketch and that he belongs to society. He is bringing out a book of beauty and if he hasn't completed the work we can assure him he will find plenty of copy right here.

• • •

THE studios are just waking up from their turkey and cranberry indigestions and are now too active. We did hear a little chatter. Wilfred Lucas, old time actor, who is in Hollywood for the first time in some years, has landed himself a job at the James Cruze studios in "Clipped Wings." Howard Hickman, who used to be associated with Mr. Lucas in the old Triangle days, is in the same talkie. There isn't a reckon, have much to talk about. George Archainbaud is to direct a series for R K O. The first of his pictures is "Framed." Corinne Griffith leaves next week for the Yosemite Valley on location. Just a few snow scenes as a what First National wants.

• • •

SNAPSHOTS of Hollywood collected at random: Wilson Mizner entertaining Frank Fay, Ricardo Cortez, George McManus and others at the Brown Derby. . . . Has some cheerful tales. Ruth Taylor and Elise Bartlett Schildkraut planning a bridge game while eating at the Brown Derby. Jack Gilbert calling on his wife Ina Claire, at her Beverly Hills home. Hedda Hopper being invited to wear a new dress of especially designed silk by a New York firm. Carmelita Geraghty rehearsing for a play in Los Angeles. Blanche Sweet and Danny Dunker accompanied by Blanche's grandmother, taking in the sights at Long Beach. That's all today. See you tomorrow.

BILL DOUBLED FOR PARK

THE Park this week has another double feature. Foremost is Ina Claire, stage star who makes her screen debut in a celluloid version of her great success, "The Awful Truth." This picture produces the bride of John Gilbert to the motion picture public. The story of "The Awful Truth" tells of a man and wife who are madly in love, yet who encounter the snares of jealousy, pride and selfishness. Miss Claire is supported by a cast of stage and screen players of ability, and the production was staged by Marshall Neilan. The noted English actor, Henry Daniell, who made his American debut with Ethel Barrymore, is the leading man.

The other feature is a comedy

Movie Clock

FEATURE photoplays in the picture theaters and their starting times today are as follows:

NEW B. F. KEITH'—"Sunnyside Up": a. m., 9:15, 11:30; p. m., 2:00, 4:35, 7:05, 9:35.

FENWAY—"Darkened Rooms": p. m., 1, 3:11, 5:25, 7:35, 9:35.

PARK—"The Awful Truth": a. m., 9:40, 11:46; p. m., 2:01, 4:15, 7:15, 9:11.

KEITH-ALBEE—"Big News": a. m., 11:08; p. m., 2:06, 4:52, 7:40, 10:21.

SCOLLAY—"The Virginian": p. m., 12:06, 3:11, 6:11, 9:15.

UPTOWN—"Glorifying the American Girl": p. m., 12:45, 3:45, 6:50, 7:50, 9:10.

STATE—"The Locked Door": p. m., 1, 3:20, 5:37, 7:54, 10:15.

METROPOLITAN—"Half Way to Heaven": a. m., 11:30; p. m., 2:03, 4:16, 6:29, 8:42, 10:55.

WASHINGTON ST OLYMPIA—"Glorifying the American Girl": a. m., 10:06; p. m., 12:21, 2:36, 5:01, 7:16, 9:31.

ORPHEUM — "Untamed": a. m., 9:50; p. m., 12:20, 2:50, 5:20, 7:50, 9:30.

EVELYN BRENT FILM TRICKY WITH SPOOKS

EVELYN BRENT, a favorite talkie actress, has at last been raised to the position of star after several years of creditable screen work. "Dark Red Roses," at the Jefferson, with Mae Busch and Regis Toomey, is the production in which Miss Brent is starred. It is a mystery melodrama based on the various psychic manifestations of Emma Jago (Nell Hamilton), with whom Miss Brent as Ella, fails in love.

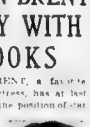

Nell Hamilton

Jago enlists the aid of Ella as a "medium" for the seances which he conducts at the homes of wealthy clients for big fees. She goes into the scheme in a half hearted way and when his work brings grief to one of his victims she decides to teach him a lesson that will cure him of his zeal for the supernatural racket.

By a piece of neat trickery Ella manages to convince Jago that it does not pay to play with the emotions of the spectral world.

The play is tense with the thrills of clever mystery tricks, and the interest is held high throughout.

FILM LEADER, STAGE'S BEST, AT SCOLLAY

"The Virginian" a classic of American literature and of the American stage presents itself for the screen by Paramount as an all-dialog picture, and as a typical vaudeville show are the standing features of the week's entertainment there is no lack of Scollay. The principal attractions seem to be the performing horses of Mlle. Rasch and Mme. Beam. If both Miss Rasch and Mme. Beam are Walter Huston. One or the other, for the picture is full of horses and Helen Ware.

Among the lesser things that are to be seen in connection with the show are a singing and whistling cowboy and a trained hollering cowboy, a spectacular round up, an Indian dance staged with sound, three hundred stampeding cattle swimming a swift, flowing river, a mongolitic stallion by a herd of cattle; an old time Wild West gambling house in full blast, and a broncho-busting feat.

The week's vaudeville is headed by the Johnny Pastine Revue, with Fedor Mayhohm and his Recording Russian Orchestra, featuring Jack and Ora dancers. Other acts are T. ge Mason, cowl spinning expert; Smith and Dale in Park Memories; K. T. Kuma and Company in a fantasque Japanese divertissement; Bill Miller and Nat Petersen, billed as the boys who made "String Bull" stand up, and Harry Adler and Mary Fair in a comedy sketch called "Dizzy 1929," with Miss Fair doing a feature dance called "Broadway Mood."

The Opera

THE cast of "La Gioconda," to be produced at the Boston Opera House tonight by the Boston Opera company and which opens the season, is as follows:

La Gioconda	Anne Lissetskaya
Laura	May Barron
La Cieca	Zara Jay
Enzo Grimaldo	Giuseppe Radaelli
Barnaba	Pasquale Amato
Alvise	Henri Scott
Zuane	Giuseppe Bamboschek

Amusements

LOEW'S STATE
Massachusetts Avenue at Norway Street
ALL THIS WEEK
CONTINUOUS FROM 12:30 P. M.
Joseph M. Schenck Presents THE LOCKED DOOR A United Artists Picture
WITH
ROD LaROCQUE—BARBARA STANWYCK
WILLIAM BOYD—BETTY BRONSON
LATEST HEARST METROTONE NEWS
ON THE STAGE LOU HOLTZ FAMOUS MUSICAL COMEDY STAR Late of "Lady Be Good" & "Scandals"
ALSO DIXIE & ROCHELLE—CROONING JACK MILES AND THE STATESMEN
MATS. 30c EVES. 40c and 50c
Excepting Sat., Eves., Sundays and Holidays

LOEW'S ORPHEUM
Washington Street and Hamilton Place—Continuous from 9 A. M.
ALL THIS WEEK
METRO-GOLDWYN-MAYER Presents
JOAN CRAWFORD
IN HER FIRST ALL-TALKING TRIUMPH
"UNTAMED"
LATEST METROTONE NEWS
LOEW'S GREATER VAUDEVILLE
DOLLY KAY Famous Recording Singer—With All Star Cast CLAUDE and MARION Dancers OTHER GREAT ACTS PAJAMALAND With Loretta Bennyson Bank Sisters—4 Maxims
OPENING 10 A. M. 25c 12:30 to 35c AFTER 5:00 50c

GAYETY
WASH. ST. near BOYLSTON ST.
MUTUAL BURLESQUE
PRICE DAILY 2:15 & 8:15
GOOD SEATS MATS 25c-50c
EVES Best Seats $1 (Except Sat. & Hol.)
THE QUEEN OF PEP AND PERSONALITY
Lola PIERCE and the Flapper Follies
A WHIRL OF JOY WITH LAUGHS, MUSIC and GLORIOUS GIRLS GALORE!

METROPOLITAN
He'll steal your heart . . . and smiles!
CHARLES (BUDDY) ROGERS
In Paramount's all talking romance
"HALF WAY TO HEAVEN" with JEAN ARTHUR
AL MITCHELL and BAND in "MATCH BOX REVUE"
GARNELL HINES and THEIR ORCHESTRA
Arthur Mallet at the Organ Console
Doors open 10 A.—Only 35c before 1 p. m.
1st picture at 11—Best Two Shows Daily
SHE'LL BE HERE—IN PERSON—NEXT THURSDAY
BELLE BAKER
The incomparable singing comedienne and favorite
starring in a lavish Publix spectacle Revue of events for
GLORIOUS ZIEGFELD GIRLS, GLAMOUROUS, GENEROUS MUSIC
PATSY RUTH MILLER in the talking screen in "A MOST IMMORAL LADY"
Attend the sunday afternoon Concerts—from 2 to 5
PEOPLES SYMPHONY ORCHESTRA with GUS HARRISON
In addition to the regular show—doors open at 1:30 p. m.

PUBLIX FENWAY MASS. AVE. KEN 1714
Exclusive First Showing in Boston
Paramount's All-Dialog Mystery Romance
DARKENED ROOMS WITH
EVELYN BRENT
With NEIL HAMILTON
Story by Sir Philip Gibbs
Extra Added Attraction
Walter Huston in "Two Americans"

THE OLD HOWARD
BOSTON'S LEADING MUTUAL BURLESQUE THEATRE. ALWAYS SOMETHING DOING 1 TO 11
"Wise Guy"
Hop aboard old boy, remember the wise guy is the chap who takes a chance once in a while. Well, he is, we're going to cater to the front row "TAKE A CHANCE" MUTUAL BABIES who know their racket all right, so I guess this is the meeting to greet them. We'll get an eyeful of beauty and an earful of cheery chirps that will make you forget the ups and downs of the big market. You'll find there securities all above Par, but not above "Pa." INA THOMAS and MAX COLEMAN will put you on the sunny side of Joy Avenue, and the chorus girls there will keep your feet off the ground, giving the slide and bike this way. Always remember doing 1 till 11 at the Old Howard.
TAKE A CHANCE BURLESQUE
WITH INA THOMAS, MAX COLEMAN and Chanrerettes
HOWARD CONTINUOUS FEATURES
ARTHUR PETTIT & CO.—Aerial Comedy with Clevermess
Fletcher Hamblett & Co.—The Scream "On the Waterfront"
Davis & Reid—Clever and Artistic Dancers
Top Prices Mat. & Sun. Nights, 50c. Evenings, 75c. Holidays, $1.00
Extra Attraction Next Week BURTON HAYDEN in "Cooperative Service" Also Harry Hastings Big Show
BEVERE in "Cooperative Service" Also Harry Hastings Big Show
Ben Harris' International Revue, featuring Sammy Lewis
Midnight Show Every Friday, 11:30 P. M.

SCOLLAY SQ.
Biggest Show Value In Boston
Paramount's ALL-TALKING CLASSIC
The VIRGINIAN with GARY COOPER
MARY BRIAN—RICHARD ARLEN
WALTER HUSTON
From OWEN WISTER'S famous novel of the GREAT OUTDOORS
DUBLIN WONDER VAUDEVILLE
Extra Added Attraction
"GENTLEMEN OF THE PRESS"
Envelope After Regular Show

Boston Opera House
BOSTON OPERA
FIRST WEEK—DEC. 2-7
Tonight at 8—GIOCONDA
Tues.—TRAVIATA
Wed.—CARMEN
Thurs.—BOHEME
Fri.—BARBER OF SEVILLE
Sat. Mat.—MME. BUTTERFLY
Sat. Eve.—AIDA
Ticket Prices: Evenings, $3.00 to $12.00; Saturday Matinee, $2.50 to $10.00
Tickets Now on Sale at Box Office

PARK
WASH. ST. near BOYLSTON 9:30 A. M. to 11 P. M.
INA CLAIRE in the all talking
"THE AWFUL TRUTH"
All Boys' All Dialog Comedy Hit
"SAILORS BEWARE"
with ALAN HALE—SALLY EILERS

COPLEY
FIRST TIME IN BOSTON
MURDER the 2ND FLOOR
The Greatest of Modern Plays
WILBUR THEATRE
Tel. Hub. 0150
THURS. MAT. Dec. 5 at 2:30
MON. EVE., Dec. 9 at 8:30
Direction of Boston Symphony Orchestra Concerts
CORNELIA OTIS SKINNER
In Her Original Character Sketches
This at Her Office Mail Orders Now at Pond

MODERN BEACON
2 ALL TALKIES! MORAN & MACK in
"WHY BRING THAT UP"
Also M. M. BOYD in "HIGH VOLTAGE"

GLOBE
2 ALL TALKIES!
"THE DRAKE CASE"
EVELYN BRENT in FAST COMPANY

BOWDOIN
VAUDEVILLE ACTS IN PERSON
The MARX Bros. in "The COCOANUTS"
SO THIS IS COLLEGE and Elliott Nugent's
LAUGH-A-MINUTE TALKING COMEDY—THEY GO BOOM!

Amusements

Today!
Beginning Tuesday
WILLIAM FOX PRESENTS
JANET GAYNOR
CHARLES FARRELL
In the Attraction of the Century
EL BRENDEL
HEAR 'EM SING
"We had a Talkie Picture of Ourselves"
"I'm a Dreamer, Aren't We All?"
"Turn on the Heat"
"Sunny Side Up"
all TALKING SINGING DANCING
Hilarious Comedy Gem of the Century
SUNNY SIDE UP
PRICES
9 AM to 1 PM 30c
1 PM to 6 PM 50c
After 6 PM 65c
Except SUNDAYS and HOLIDAYS
RKO KEITH'S

RKO KEITH-ALBEE
A WEEK OF MYSTIC DELIGHT
BLACKSTONE
AMERICA'S FOREMOST MAGICIAN & HIS WONDERWORKERS
ON THE SCREEN PATHE'S GREAT ALL-TALKING HIT
"BIG NEWS"
With Robt. Armstrong-Carol Lombard
Mornings 10:30 to 12:30

OLYMPIA
HAN 5735
UPTOWN
KEN 3460
Now! Paramount All-Dialogue Masterpiece in Technicolor
FLORENZ ZIEGFELD'S
"GLORIFYING THE AMERICAN GIRL"
with
MARY EATON
EDDIE CANTOR
HELEN MORGAN
RUDY VALLEE
and the World's Most Gorgeous Girls
Glorified in Glamourous Glorifold!
SMITH & DALE
"Pals the Years"
James B. Carpenter's Famous Classic
"FROM KENTUCKY TO BROADWAY"
Paramount Sound News
Beginning 3 BIG DAYS, DEC. 6
WARNER BROS. ALL-TALKING DAZZLER
IN BRILLIANT TECHNICOLOR
"SHOW OF SHOWS"
With THE GREATEST MOVIE STARS EVER ASSEMBLED

HOLLIS
TONIGHT, 8:15
TWO WEEKS ONLY
SUBSCRIBE AND SAVE
THEATRE GUILD, INC.
METEOR
Alfred Lunt, Lynn Fontanne, Sybil Thorndike, Douglass Montgomery

COLONIAL
EVENINGS 8:15
Mats. Wed. & Sat. 2:15
POPULAR PRICED MAT. WED. & SAT.
ENGAGEMENT VERY LIMITED
ZIEGFELD GREATEST
EDDIE CANTOR
"WHOOPEE"

TREMONT
Mat. Wed. & Sat. 2:30
NIGHTS 50c to $2.50 ALL MATS. 50c to $2.00
CHARLES DILLINGHAM presents
GLENN HUNTER
JUNE WALKER
in A PLAY BY ANITA LOOS and JOHN EMERSON
Founded on the Novel by ROBERT E. SHERWOOD
WATERLOO BRIDGE
STAGED BY W. McNEIL SMITH

BOSTON'S THEATRES & HITS
SHUBERT
Mat. Wed. & Sat.
WALTER WOOLF
in the
DUCHESS OF CHICAGO
with MARIE SAXON & LILLIAN TAIZ
MAJESTIC
EVENINGS at 8:10
POP. $2 MAT. WED.
"WOOF WOOF"
with Jimmy Brian—Nathalie Eddie Nelson—A score of other notables and, three to save Gorgeously Beautiful Girls
WILBUR
EVENINGS AT 8:30
POP. $2 MAT. WED.
THE PLAY THAT IS SWEEPING THE WORLD
JOURNEY'S END
By R. C. SHERRIFF
WALDRON'S CASINO
BEST SHOW IN TOWN BURLESQUERS

Dr. Bisch's Daily Health Hint

MANY children who are supposed to be deaf mutes really possess a certain degree of hearing. Such a child can be trained to hear better. Sometimes abnormalities of the ears, nose or throat are to blame, but are capable of ultimate correction

Magazine and Fiction Page

This Day in Our History

THE Monroe Doctrine was enunciated in President Monroe's message to Congress on December 2, 1823. In part he said: "The American continents are not to be considered as subject for future colonization by any European power." It is still upheld.

WOMEN TURN TO NATURE FOR BEAUTY AIDS

Orange Found to Be Best Friend of Complexion

By MARIA JERITZA

MODERN women are turning to Nature, rather than to artifice, for invaluable beauty aids. And one modern discovery is that of the orange. Of all fruits, it is the best friend to the complexion. In this respect oranges share honors with lemons, another fruit of the citrus family.

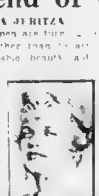

Maria Jeritza

Both orange and lemons possess valuable mineral elements, which give purity and richness to the blood, heighten color in the skin, and lend lustre to the hair. All oranges are highly endowed with precious vitamins which are supposed to bring beauty and energy.

In order to get the greatest of their vitamins, however, oranges must be eaten when ripe, or freshly cut into, as on put-up juice that you can buy. Squeeze orange juice and get the full benefit of its beauty-giving properties. Within a few weeks after [illegible] orange juice makes a delicious, cooling beverage. I suggest that you partake freely of oranges and indulgent orange juice, each and every day of the year.

Half a dozen oranges a day, each day for three months in addition to her ordinary diet, is said to have [illegible] watch on chewing blubber at the North Pole.

A simple age and how we like to talk about it . . . just as if we invented it all ourselves. BUT REALLY, IT DOESN'T DO US A DARNED BIT OF GOOD UNLESS WE CAN DUPLICATE THOSE MIRACLES IN OUR OWN HOME.

You may circle the world in 30 minutes but still you aren't getting anywhere UNLESS YOUR IMAGINATION CAN GO FAR AS THAT AEROPLANE. If you, for instance, stay at home in Evansville, wondering about the price of potatoes, or the latest "School gossip," you might as well not be moving.

You have the radios, television, and the distance phones. BUT UNLESS YOUR INTERESTS AND SYMPATHIES ARE ALSO IMMENSE THEY WON'T DO YOU ANY REAL GOOD. They may be fascinating, but they won't [illegible] you. The bounds [illegible] end.

Machines can transport your body, fill your ears with sound and your eyes with sights. But they can't change your life. YOU'RE AS FAST AS YOU FEEL AND FAR AS YOU THINK. If you don't feel all foreigners are funny, or you can't understand anyone who doesn't belong to your own town, or if you [illegible] to change and are afraid of [illegible] you're not FAR in space or time and distance.

[illegible] end of "being modern." BUT HOW MODERN ARE YOU? Edison can't make you modern, neither can Wright brothers. Only you yourself can make you modern. You can only THINK aborigine or ARE aborigine.

1929 by Premier Syndicate, Inc.

Orange Juice Cocktail

The following skin tonic is soothing and preventive of sunburn:

Orange flower water, 2 ounces. Rose water, 2 ounces. Tincture of benzoin (compound), 1½ drams. Glycerine, 1½ ounces. Angel-flower water, 2 ounces. Alcohol, 2 ounces. Essence of neroli, 5 ounces. Oil of orange peel, 15 drops.

Melt the wax and mix together. Remove from the flame and cool. Add one ounce at a time, which the honey has been shaking 10 hours and the orange flower water. Beat the mass until it creams; then when it is cold, add the perfume oil.

[illegible] oms on your wedding da[illegible]

[illegible] 1929 by Premier Syndicate, Inc.

"Big—Game Hunter"

DRAWN BY
Nell Brinkley

Listen, World!

By JESSIE ROBINSON

A TREMENDOUS thing, that new "rocket plane." Did you read about it? They estimate that when perfected it could circle the globe in about 20 hours! Whew! Takes one's breath away, doesn't it? But we'll probably do it, if not on rockets, by some other form of whizbang. Nothing's impossible anymore.

Jessie Robinson

A marvelous age. Think of the [illegible] when we were kids. [illegible] miles [illegible] a week! [illegible]

Remember the thrill you got when they waved the [illegible] lamps and [illegible] you wasn't that a [illegible] Remember, how [illegible] cause you had [illegible] town [illegible] [illegible] mother [illegible] [illegible] to Mexico [illegible] away! [illegible] [illegible] every [illegible] freaks [illegible]

But [illegible] now [illegible] BUT IT HOW[illegible] has been wiped off the map. We hop from San Francisco to New York for a weekend, we talk to London as easily as we sell out the window to the [illegible] anyone's [illegible]

[illegible] 1929 by Premier Syndicate, Inc.

Day Costume for Groom

By MRS. BEECKMAN

DEAR MRS. BEECKMAN:

I am going to be married soon at a nuptial mass. I would like my bride to wear a veil. Since I am rather small to wear the regular morning attire is it not proper for me to wear a Tuxedo?

2. When the engagement takes place, what are the arrangements for the meeting of both families?

3. I am living with my aunt, my mother is dead. My father is in Europe. Is it necessary for me to arrange a meeting between my aunt and my fiancee's parents, or should my fiancee arrange for such a meeting?

4. Should the father, when giving his daughter away, wear a Tuxedo or is a blue business suit suitable?

B.

NO. No, indeed. If you wish to have your bride correctly dressed, then you, too, must be correctly dressed. Thats only fair—isn't it? And to be correctly dressed for a formal day wedding the groom must wear formal day clothes, cutaway coat and dark striped trousers. Everything is wrong about wearing a Tuxedo. To begin with, it is evening attire—not to be worn in the day time; and also it requires informality, not the formality consistent with a formal bridal attire.

3. When the young man has been accepted, he tells his family, or whoever represents his family (in your case, your aunt), and that person goes at once (within 24 hours), to call on the bride and her mother. [illegible] important [illegible] of the coming into the family, and should not be postponed.

3. You should arrange for this meeting of you and your fiancee's parents, or at least her mother.

4. The bride's father should also wear formal day clothes: cutaway coat and dark striped trousers. The Tuxedo suit is, as I explained in the first answer, out of order. If the father will not wear the cutaway suit, a dark blue suit is better than a Tuxedo.

Copyright, 1929, by Premier Syndicate, Inc.

BEST JOKE I EVER HEARD

The Boston Evening American will pay $1 for "Best Joke" published. Address "Best Joke," Boston Evening American.

Colored Lady—I want a ticket for Magnolia, please.

Ticket Agent (After studying railroad map)—Where is Magnolia?

Colored Lady—Heres Magnolia, sitting in my lap.

ELEANOR A. DE VELLIS,
4 Quincy st., Somerville.

Miss Pat

Continued from Page 1, 2nd Sec.

and the dimples ironed out into a grim line of pugnacity. "Say, you fellows are cheesy, all right! Say Guy Elliott wouldn't hurt a flea. He'd go out of his way so's not to step on an ant!"

Davis now paled perceptibly and dug down her lining room—in and out of the garden Shed did not comprehend her own affair with Bryce. She wondered if this were in any way connected. With hurtling heart she went over the interview over every word Guy had reported. Would it hurt or help if she spoke of this?

Miss Pat's sister was even more in the dark. Her brother had phoned [illegible] about 11 o'clock on Monday. He had inquired about a telegram. He seemed depressed.

The telegram was ordered produced. Bryce was shown this. He sat in the office of the detectives [illegible] [illegible] [illegible]

Boston Society Welcomes New York Debutante at Ball Tonight

Lois Lindon Smith in Debut at Somerset; Dinner-Dance for Elizabeth Blake

A NEW YORK DEBUTANTE, Miss Lois Lindon Smith, is making her bow to Boston society this evening, when her parents, Mr. and Mrs. Joseph Lindon Smith of East 72d st. are giving a ball in her honor at the Hotel Somerset. Miss Smith, in gown of white lace and gold lame, will, with her mother and father, entertain at a dinner preceding the dance at this same hotel. Edward Francis is to be in charge of the usher squad which includes Channing Frothingham, Jr., J. Harleston Parker, Jr., Herman Gade 2d, Stacy Holmes, Carrol Perry, Robert Walcott, John Butler Swann, Robert McKesson, Evan Randolph, Jr., Amyas Ames, Robert Cushman, Jr., Frederick Tudor Burgess, William Ladd. Likewise H. N. Higginbotham, Frederick E. Robinson, Richard H. Woodward, John Arrison, Kendrick Kerns, Robert Ogden, Eustis Walcott, Eustace Peabody, Elting Morison, Francis Gould Shaw, Jr., Clarence Pell, Jr., Waldo Greene, Malcolm Hill, Frederick Bissel, Benjamin Thayer, David Lloyd, William Northery. Tomorrow Mr. and Mrs. Smith and their charming debutante daughter are returning to New York. They are popular members of the summer colony in Dublin.

MR. SMITH, WHO IS A well-known artist, has sent some of his finest paintings on here for the decoration at this Boston presentation of his daughter. Most likely she, the youngest of his daughters, will follow in the footsteps of her sisters and be presented at the Court of St. James this spring. The former Misses Smith are now Mrs. William Ambrose Taylor, Jr., of New York, and Mrs. Raymond Otis of Chicago.

SMARTLY FROCKED IN dark blue tulle, Miss Elizabeth Blake, daughter of Mrs. Robert Parkman Blake of Waterhouse st., Cambridge, is being honored tonight by her aunt, Mrs. Marion L. Blake of Brimmer st., at a dinner-dance. For the party, which is taking place at the Women's Republican Club, both mother and aunt are wearing black velvet gowns lightened by orchid corsages. Those assisting as ushers are Robert Parkman Blake, a brother of the new debutante; Howland Warren, Thomas Whiteside, Charles Buckley, Arthur Hill, Jr., Arthur Weeks, Jr., Charles Jackson, Jr., and Henry Balch. Miss Blake was formally presented November 22 at the Carlton Club by Mrs. Charles Jackson together with the latter's daughter, Miss Elizabeth Jackson.

THE HARVARD DRAMATIC CLUB announce its ushers and advisory committee for its fall production, "Success," by A. A. Milne. This play, never before given in America, will be presented from December 11 to 13 at Brattle Hall, Cambridge, and on December 14 at the Fine Arts Theater in Boston. Those selected as ushers are: E. T. Batcheldor, '20, J. C. Bayley, '21, J. F. Eddy, '21, A. B. Emmons, '20, L. M. Fawle, '21, H. G. Gerrish, '20, C. A. Lane, '20, J. R. Page, '20, A. Peterson, '20, C. D. Post, '21, T. J. Smith, '20, R. S. Tennant, '20, John Wallace, '20.

A HOST OF UNUSUALLY brilliant dramatic critics and authorities make up the advisory committee: Winthrop Ames, '95, Prof. George P. Baker, '87, Frederick Ballard, '11, H. W. L. Dana, '08, Walter Prichard Eaton, '00, Jules Eckett Goodman, '99, Edward Massey, '15, Prof. Frederick C. Packard, Jr., '20, H. T. Parker, '89, Prof. Arthur Pope, '01, J. W. D. Seymour, '17, Louis Evan Shipman, '96, Prof. J. S. P. Tatlock, '96, and Prof. Edward A. Whitney, '17. Robert Wallstein, '22, takes the lead, supported by pretty Jessica Hill of Radcliffe. Miss Elizabeth Johnson of Vassar has been especially engaged for an important part. The cast includes Bettye Jean Crocker of Radcliffe, R. H. Jones, '20, and J. B. Joyce, '21.

IT IS WITH INTEREST THAT we announce that the new Junior League building at 221 East 71st st., New York, is to have its opening December 9. Invitations for this have been issued. The guests will be received by officers of the club. The architect of this splendid edifice is John Russell Pope. For the perfection of equipment and detail thanks is due to Mrs. B.

Miss Margery Fay Miss Madeleine Jonckheere

Miss Margery Fay, daughter of Mr. and Mrs. Henry Fay of Worthington rd., Brookline, enjoyed her chat with Miss Madeleine Jonckheere, whose home is with Mr. and Mrs. Paul Mascerne Huhbard of Carleton st., Brookline. Both are active members of the Junior League.

Tappen Fairchild and the members of the building committee of which she is chairman.

HENRY R. SAWYER, JR., OF Dartmouth st. is to be an usher at the marriage of Anne L. Crawford and John Boyd Ballentine which is taking place today at the Central Presbyterian Church, Park ave.

MR. AND MRS. JAMES WINGATE ROLLINS of Brush Hill lane, Hyde Park, are in New York, where they are stopping at the St. Regis. Mr. and Mrs. Amor Hollingsworth of Brushwood, Hyde Park, are in New York, too. They are at the Gladstone Hotel. Mr. and Mrs. John Gardner Coolidge of Commonwealth ave., Mr. and Mrs. Quincy A. Shaw, Jr., of Sears rd., Brookline, and Maj.-Gen. Clarence L. Edwards of

Filene's

ONE WEEK ONLY

"Number 12" sanitary napkins 4 boxes, $1

12 in a box

(Our usual price, 3 boxes, $1)

Exclusive to Filene's in Boston

We sell them continually, at the usual price, by the thousands. The usual price is low—not because the napkins are less efficient or comfortable than others at higher prices, but because we buy them in unusually large quantities.

All this week 4 boxes $1 after Saturday the usual price again

Phone your orders by calling HANcock 4250 till 9:30 p. m.

A retired section is reserved entirely for protective garments and sanitary supplies. A specially trained attendant will help you.

Mail orders filled
Filene's—street floor

Work of the Blind On Sale at Mrs. Mink's Home Tomorrow and Wednesday

Domeroving, Westwood, are all guests at The Roosevelt in Gotham.

MISS HELEN B. McELWAIN, daughter of Mrs. William H. McElwain of the Tudor, arrives in New York today from Europe on board the S. S. Minnetonka as do also Mr. and Mrs. Allan V. Heely of Johnson Hall, Phillips Andover Academy, Andover.

AT 2:30 this afternoon a goodly gathering of Boston society people were in attendance at the recital of Jose Iturbi, a Spanish pianist of note at the Hotel Statler. The proceeds of the concert go to Denison House. Mrs. Malcolm Lang headed the committee in charge.

MRS. OLIVER W. MINK of Marlborough st., is opening her house for a sale of the work of the blind tomorrow and Wednesday from 10 a. m. to 5 p. m.

Betty Alden

Rallies Being Held in Newton This Week

A series of non-partisan rallies, preparatory to the city election, Dec. 10, will be held in Newton this week.

The meetings will be as follows: Tonight, at the Auburndale Club, under the auspices of the Auburndale Good Government Association; tomorrow evening, Underwood school, Ward I Improvement Society; Wednesday evening, Elks Hall, Newton Business Associates; Thursday evening, high school, Newton Federation of Women's Clubs; Friday evening, Bay State Hall, City Employes' Union.

ALLEN LAUDS ROXBURY WORK

Governor Frank G. Allen in a letter to Miss Ethel Ward Dougherty, superintendent of the Roxbury Neighborhood House, commended highly the work carried on by that institution.

"I am glad," Governor Allen said, "to have the opportunity to express my good wishes for the continued success of the splendid work being carried on by the Roxbury Neighborhood House. An institution of this kind deserves unqualified and whole-hearted support and encouragement."

The Roxbury Neighborhood House is carrying on its annual Christmas Sale for the benefit of the House tomorrow, at the Hotel Vendome, from 10 a. m. to 6 p. m.

Mrs. James Tucker Cutler is chairman of the committee in charge which includes Mrs. George Baty Blake, Mrs. A. Mauran Beals, Miss Marion E. Daugherty, Mrs. William H. Lothrop, Mrs. George Perkins, Mrs. T. Mott Shaw, Mrs. Richard C. Tefft, Jr., Miss Ethel W. Dougherty, Miss Julia O. Hunnewell, Miss Elizabeth Jackson, Miss Helen C. Pearce, Mrs. Douglas Thom, Miss Mary E. Williams, Miss Katherine A. Hinmans, Mrs. Joseph Fusoni and Mrs. Walter Cole.

The ladies who will help Mrs. Cutler with the tea are Mrs. G. Worthrop Brown, Jr., Miss Janet Brown, Mrs. Richard H. Edwards, Jr., Miss Marjorie Evatt, Miss Gwendolyn Scudder, Miss Martha Reynolds, and Miss Dorothy Wadsworth.

This organization has been carrying on its good work in this community for more than 40 years. Martin L. Cate is president; Judge Joseph Palmer is vice-president, and Miss Anselm L. Bacon is treasurer.

Crowley to Speak on Rail Problems

Railroad transportation, its history and the problems pertaining thereto will be discussed by P. E. Crowley, president of the New York Central Lines and the Boston & Albany Railroad, at the next Boston Chamber of Commerce members' luncheon.

This luncheon, the fifth of the present series, will be held Thursday, Dec. 5, in the main dining room of the Chamber building.

This Modern World

Edited by ANN ARDEN
Reg. U. S. Pat. Off.

A Department Devoted to Fashions, Decoration and Social Customs. News of Things Which Contribute to Gracious and Alert Living.

Your Costume Must Be in Harmony With Your Complexion

YOU can wear almost any color these days with the aid of the makeup box. A little more rouge on the cheeks, a little lighter color on your lips, a darker eye shadow, powder that deepens the skin tones—all of these things tend to change and to accent your complexion. But even though you apply the pastes and rouges with deft fingers, certain costume colors are better for you than for others.

If you are very blonde, with very blue eyes and very light hair, be careful of the bright purples—or any very strong color, for that matter. It is inexplainable perhaps, but these shades have a cheapening effect on the fair-haired blue-eyed folk.

On the other hand, these same persons can wear the orchis shades and the paler blue-purples to advantage.

Generally speaking in regard to the purples, the blondes and the persons with very black hair and very white skins, can wear the blue purples. And the rest of the world can wear variations of purple having a rose cast.

GREENS are becoming more popular—not the billiard table green, but a bright shade which has a grayed enamie look, and also a shade called the 'Maggy Rouff' green, a bluer green than hunter. These are promised a vogue next spring. And who can wear them best? First of all the red-haired women. Green always has been their color.

Besides this large group, however, these colors will look well on the vivid brunettes and the persons with hazel eyes. The latter will wear the darker Maggy Rouff green extremely well. For the old rule is generally quite true; that you can wear best the colors that match your eyes. But like most rules there are exceptions. Along with the color of your eyes, you must consider the color of your hair.

FOR instance, almost everyone can find a brown tone that is becoming—except the women with gray or white hair. Nothing makes a drab, mouse of a woman look mousier than brown. But for all the rest there are shades to suit. The brunettes will wear particularly well the very dark, blue-browns of the season. The warm browns they should avoid. Also these same folk can wear the beiges. Persons with red in their hair will wear becomingly every shade of brown that there is. Blondes, like the brunettes, must stick to the blue-fox brown (or the newer Patou brown) and the beige shades.

The reds this season are generally flattering; there is so much rose in their tones. But a new, brilliant, lacquer shade, called "Chippendale" red, is predicted for spring. The girl with green eyes, a very white skin and chestnut hair will probably find this color best suited to her.

FOR evening, the most fashionable color is white, a dead white which emphasizes the sunburned complexion acquired in summer. At the opening of the opera season it was amazing to see the whiteness of the vast horseshoe interspersed with gowns in black worn by the older, more conservative women.

Black is so dignified, so elegant, that generally speaking it is worn with most becomingness by the white-haired matron and, paradoxically, by the youthful blonde. White, on the other hand, is lovely on most persons, except the ash blondes. They need soft pastel shades, not too dull nor yet too bright, the light blues—if their eyes are blue—the soft pinks and greens.

AN AUTHENTIC BIOGRAPHY

The Life of Mary Baker Eddy

Discoverer and Founder of Christian Science

by Sibyl Wilbur

A HIGHLY interesting chronicle based on exhaustive and unprejudiced research. It is devoid of invention but is abounding with facts.

The book tells of Mrs. Eddy's childhood, education, and youthful interest in religious ideas; her long search for a method of healing; her discovery of Christian Science; her writing of the Christian Science textbook; her work as practitioner and teacher, and as founder of a religious movement which under her leadership quickly grew to world-wide proportions.

This life of Mary Baker Eddy was printed in a magazine of popular circulation before it was acquired by The Christian Science Publishing Society. It was written prior to the author's interest in Christian Science, and holds an uncolored, undistorted mirror to Mary Baker Eddy's character and achievements.

This illustration shows Mrs. Eddy's birthplace at Bow, N. H. During her childhood and part of her later life

Mrs. Eddy lived in New Hampshire. Her parents, of Puritan ancestry, had been pioneers in the development of that State.

The Life of Mary Baker Eddy

BY SIBYL WILBUR

408 Pages—13 Illustrations—Cloth Edition: $3.00

May Be Purchased at All Bookstores

Published by THE CHRISTIAN SCIENCE PUBLISHING SOCIETY, BOSTON, U. S. A.

PAINE FURNITURE CO.

81 Arlington Street

gifts for the home are cherished longest

Successful gifts combine beauty and usefulness.

This happy medium is reached in gifts for the home such as you may pick up in our Christmas display now ready

—on the street floor where you can choose easily and quickly

—in a specialty shop atmosphere where you will see things not elsewhere available

—out of the hurly burly where you can arrive and depart comfortably.

Early shoppers find variety at its best and there are prices for all incomes.

every member of the family can enjoy

coffee tables, $15
benches, $7.50
hooked rugs, $4.7
tile top tables, $7.50
card tables, $5
magazine holders, $4.75
muffin stands, $15
nest tables, $22.50
foot stools, $15
screens, $30
smoker stands, $5
ferneries, $20
desks, $75
tea wagons, $28
plant stands, $15
sewing cabinets, $22.50
pillows, $5
mirrors, $20
tip tables, $13.50
hall clocks, $95
boudoir chairs, $25

NOW is a good time to have mattresses re-made. Quick service on all repair work.

THE THIMBLE THEATER

By Segar

POPEYE—THEY'VE SLIPPED UP ON US! I'M SURE THERE'S SOMEONE BEHIND THAT BUSH
IT'S YOUR IMAGINATION. WE LOST 'EM
MAYBE SO—WE DO ENOUGH CIRCLING TO THROW 'EM OFF OUR TRAIL
?
SAY—THERE'S SOMETHING FUNNY ABOUT THAT BUSH
MY GOSH, LOOK! LOOK AT THAT BUSH!
BLOW ME DOWN IT'S MOVIN!
MOVING!!

KRAZY KAT

By Herriman

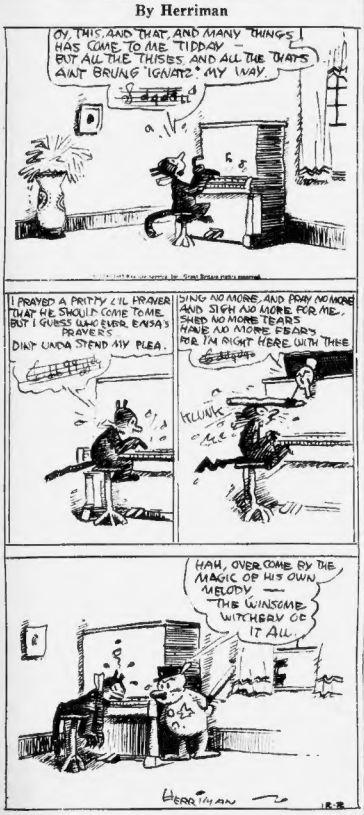
OY, THIS AND THAT, AND MANY THINGS HAS COME TO ME TIDDAY BUT ALL THE THISES AND ALL THE THATS AIN'T BRUNG 'IGNATZ' MY WAY
I PRAYED A PRITTY LIL PRAYER THAT WE SHOULD COME TO ME, BUT I GUESS WAYEVER, EASA'S PRAYER'S DIFF'UNDA STEND MY PLEA.
SING NO MORE, AND PRAY NO MORE AND SIGH NO MORE FOR ME, SHED NO MORE TEARS HAVE NO MORE FEARS FOR I'M RIGHT HERE WITH THEE
KLUNK
HAH, OVER COME BY THE MAGIC OF HIS OWN MELODY — THE WINSOME WITCHERY OF IT ALL
HERRIMAN

Kabibble Kabaret—By Hershfield

Registered U. S. Patent Office—Copyright 1929 International Feature Service, Inc

DEAR MR. KABIBBLE,
MY WIFE DOESN'T COOK FOR ME = WHAT SHALL I DO? — Z. N.

CHEER!!

BRINGING UP FATHER

Homgain

By George McManus

ISN'T IT TERRIBLE DADDY THE WAY MOTHER WORRIES ABOUT HER BROTHER? I WONDER IF HE EVER THINKS OF THE TROUBLE HE HAS CAUSED?
HE CAN'T THINK THAT'S WHAT'S THE MATTER WITH HIM
HE HASN'T BEEN HOME IN FOUR NIGHTS. I'LL BET HE'S IN JAIL! I WOULDN'T WANT TO TELL MAGGIE THAT. I WISH HE WUZ HOME SO THAT MAGGIE WON'T WORRY
?
HELLO, MAGGIE! I JUST CALLED YOU UP TO TELL YOU THAT YOUR BROTHER IS HOME

POLLY AND HER PALS

Behind Tht Curtain

By Cliff Sterrett

WAL, G'BYE SAM'L, HOPE Y'HAVE A MERRY CHRISTMAS 'IM VISITIN' SISTER SARAH UP IN CORNCOB COUNTY FOR THE HOLIDAYS!
YOU'RE WHAT?
GREAT GUNS, MAGGIE! YOU CAN'T DO THAT! WHY, IT WON'T SEEM LIKE CHRISTMAS WITH—
OUT YOU!!!
WOT SAY SAM'L?
JESS G'BYE. HOPE Y'HAVE A PLEASANT TRIP. S'LONG!
CLIFF STERRETT 12 2

TIM TYLER'S FLYING LUCK

Tim Is Having a Lively Time

By Lym Young

AS THE PILOT SLIDES OFF THE TOP WING AND SLUMPS ACROSS THE FUSELAGE AND OVER THE REAR COCK-PIT, TIM UNSTRAPS THE CONTROLS AND CLINGS DESPERATELY TO HIS STRICKEN FRIEND
GEE, FOR A SECOND I THOUGHT SURE HE WAS GOING TO SLIDE OVERBOARD
HE'S FAINTED OR SOMETHING BUT IF I CAN MANAGE TO PULL HIM INTO THIS COCKPIT, HE'LL BE OKAY
NOW I'LL HAVE TO RUN THE SHIP FROM THE FRONT SEAT—HELLO—WE'RE LOSING FLYING SPEED—WE'RE——
MEAN-WHILE, BELOW, SPUD HAS SUCCEEDED IN UNTANGLING THE MESS OF PARACHUTE CORDS, AND ATTEMPTS SWIMMING TO SHORE WITH THE STRUGGLING AND ALMOST DROWNED JUMPER.
IF YOU DON'T QUIT FLIPPIN YOUR ARMS AROUND I'LL HAVE TO SMACK YOU ONE ON TH' JAW——
BLUB-GURGLE-BLUB-

LITTLE ANNIE ROONEY

The Doughboy

By Ben Batsford

WALK AS FAST AS YOU CAN, DEAR — I THINK I HEAR A TROLLEY COMING AND WE HAVE A LOT OF SHOPPING TO DO—
YEAH, AN' I DON'T WANTA MISS SANTA CLAUS AT THAT DEPARTMENT STORE—
WELL, NOW— IF THAT ISN'T JUST LIKE A WOMAN—
SHE ASKS ME FOR MONEY TO GO CHRISTMAS SHOPPING AND THEN LEAVES IT ON THE TABLE AND HIKES OFF WITH AN EMPTY PURSE—
WELL, I S'POSE IT'S UP TO ME TO CHASE AFTER HER WITH IT— I'LL BET SHE HASN'T EVEN CAR-FARE—

BARNEY GOOGLE

Target Practice

By De Beck

WELL SWIFTY, SCOTLAND WARDS PRIDE, IS NOW ALTIVELY CONCERNED WITH BARNEY GOOGLE'S FATE AS HE HAS VOLUNTEERED TO SOLVE THE MYSTERY THAT HAS FOR SO LONG BAFFLED THE POLICE. SWIFTY HAS MADE HIS WAY INTO THE INNER-MOST RECESSES OF HAWKER CASTLE, ELI HAWKER'S PALATIAL MANSION IN THE WOODS, AND HAS HEARD THE MASTER MIND ISSUE THE COMMAND THAT BARNEY GOOGLE BE DISPOSED OF BEFORE THE WEEK IS OUT.
MEANWHILE BARNEY REMAINS UNMOLESTED AND WHOLLY IGNORANT OF THIS NEW PLOT TO REMOVE HIM FROM THIS VERY PLEASANT EARTH
ROTTEN! AIM A LITTLE HIGHER DOPEY THE CHIEF'S GITTIN SORE!
MOST AMAZING! I'VE GOT TO FIND OUT THE REASON FOR THIS COLDBLOODED PLOT. WHAT WHAT WHAT
DE BECK

CLARABELLE'S COUSIN

Another Suggestion Gone Wrong

By Jack Callahan

I SUGGEST THAT WE PACK UP AND TAKE A TRIP SOME WHERE FOR A COUPLE OF WEEKS. WHAT DO YOU SAY, POP?
O.K.
BUT RED WILL HAVE TO STAY HOME AND TAKE CARE OF MY OFFICE
WHY MUST RED STAY HOME?
WHY NOT SOME ONE ELSE? UNCLE ADAM, FOR INSTANCE
RED IS THE ONLY ONE WHO CAN HANDLE THE BUSINESS.
I HAVE ANOTHER SUGGESTION TO MAKE. LET'S POSTPONE THE TRIP.
12 2

CAVEMAN ENDS GRIM BATTLE IN WILDS

By BURT M. McCONNELL

Perrons Landing, Lake Jamos, Quebec, via Normandin, Nov. 30—Fourteen inches of snow just before Thanksgiving, followed by temperatures of 28 and 32 degrees below zero, not only sealed up the Washimeska river and the lagoon near my camp with ice thick enough to bear my weight, but cut off the supply of rabbits, so that the last two days of my bachelor-the-stone-age experiment, like the first two in September, found me without food.

And being without food in such low temperatures is not a comfortable feeling. The spring was frozen up, so I was obliged to dig through inches of ice to get water, and it was necessary for me to have a fire going 18 hours out of the 24.

My plan was to deposit my photographs and articles for District Forester McKibbin to pick up and to spend a couple of carefree days with a rifle borrowed off the Indiana a mile below my camp, hunting moose.

I had been in the north woods without a sight of my family or friends for more than two months, without salt in my food, without, in fact, sufficient game and the necessary proportion of fat to sustain the body properly and create enough heat, without a bath, haircut, or shave, during this time. Moreover, winter had arrived, and my moosehide clothing did not keep me warm, especially when sleeping. So thin ice and weather conducive to snow-blindness were worth risking in the trek back to civilization.

(Copyright, 1929, King Features Synd., Inc.

Overdue Ship in Port

Portland, Me., Dec. 2—The Norwegian freight steamship Putten, 5 hours overdue from Sherbrooke, N. S., with her load of pulpwood, and for the safety of which considerable anxiety has been felt, is in port.

Daily Cross Word Puzzle

The name of Mrs. Jacques Danielson probably means nothing to you. But when you solve 36 Horsontal you will realize that she is authoress of some of the most popular marvels and short stories of the day, notably "Lummox" and "A Prostitute Is Born."

HORIZONTAL

1—Who was the Roman goddess of doom and beauty?
6—What Athenian beauty is said to have instigated Alexander to burn the palace of Darius?
13—Who was the romantic robbery on the high seas?
14—What modern picture-saver was the star of "The Duke Steps Out" and "Telling the World"?
15—Shortened form of Alfred.
16—What English poet wrote "A Night-Piece on Death," which was a foreteller of graveyard literature?
17—What is the chemical symbol for tin-alum?
18—Sid well
19—What German poet, born of Jewish parents, is famous for his "Book of Songs"?
21—Small paint.
22—What Biblical Patriarch built the ark?
24—Tableland.
25—Combining form, within.
26—Foreboding.
27—Printer's measure.
28—French article.
29—Pronoun.
31—Minute particle.
36—The "Rubaiyat" of what Persian poet did Edward Fitzgerald translate into English?
38—What city in Nevada is the seat of the University of Nevada?
37—One of the other Babylonian gods.
42—What popular actor is the author of the short story "Hunscrooge" and the novel "Hammon"?
42—What is the common name for the capital of Brazil?
43—Spanish definite article.
45—What festival is commemorate the resurrection of Christ?
47—Egos.
48—Agricultural implement.
49—Gains knowledge.
51—Aida.
52—What was the surname of George Eliot's husband?

VERTICAL

1—About what French poet are the plays "If I Were King" and Stevenson's story, "A Lodging for the Night," written?
2—Suffix forming the comparative degree.
3—Ebert.
4—What State is named for the Ute Indians?
5—Tinseed.
6—Without rose.
7—Who wrote "The Man Without a Country"?
8—Affect with pain.
9—Sirius.
10—Brain.
11—What Revolutionary patriot wrote "Common Sense" and "The Rights of Man"?
13—Who is the "Prince of Darkness"?
16—What is the chemical symbol for Nobel?
20—Pertaining to the ear.
23—Who was the Greek goddess of fruit and agriculture?
24—Having power.
26—Girl's name.
27—Small child.
33—Acts as if monastyrous.
34—Built to conform.
35—Rhine.

Herewith is the solution to Saturday's puzzle.

Copyright, 1929, King Features Syndicate, Inc.

SHIPPING NEWS

Port of Boston

ARRIVED TODAY.

Steamship Evangeline, Liverpool and ... with passengers to White Star Line ... at Commonwealth pier, 464th ...

Steamship Prince Rupert, Halifax, with passengers to Furness, Kithe Co., Ltd. Docked at Pier 7, ... wharf.

Steamship Seattle, San Francisco, Balboa and Panama, with merchandise to Panama-Pacific Line. Docked at Commonwealth pier.

Steamship Evangeline, Liverpool and ... with passengers to White Star Line ... at Commonwealth pier, 464th ...

Steamship Frank Brainerd, Tyler, Lynn, ... for Rand Island, Mass., to Metropolitan Coal Co.

Steamship Halifax, Philadelphia, ... with merchandise to Merchants & Miners Transportation Co. Docked at Pier 2, South Boston.

Steamship Seattle, Jacksonville and ... with merchandise to Clyde & Co. Docked at Lewis wharf.

SAILED TODAY.

Tug Cornish, for Bangor via Penobscot river ... to oil ice primitus, otherwise to Winterport.

City of Savannah, New York and Savannah.

Steamer Washington, New York, ... Norfolk, Newport News.

Yarmouth, Yarmouth, N. S.

Steamer ... Rio Grande, ...

OBSERVATION POINTS AT 8 A. M. ... Deer Island Light—Wind west, light; ... visibility unlimited; 30 miles, bar. 30.16, ... 8, mostrate sea.

Highland Light—Wind west to ... partly cloudy, clear, 10 miles; ther., 32; sea moderate.

Boston—Wind S. W., light breeze, cloudy, ther., 30; bar., 30.22.

Eastport—Wind west, light breeze, ... partly, 10; ther., 28; bar., 30.20.

Portland—Wind S. W., light breeze, ... cloudy, ther., 26; bar., 30.22.

Nantucket—Wind N. W., light breeze, ... partly cloudy, ther., 34; bar., 30.22.

Block Island—Wind S. W., light breeze, ... partly cloudy, ther., 32; bar., 30.22.

Buzzards Bay—Wind S. W., light breeze, ... cloudy, ther., 32; bar., 30.22.

Vineyard Haven—Wind west, light breeze, ... partly cloudy, ther., 32; bar., 30.22.

Nantucket—Wind S. W., light breeze, ... cloudy, ther., 32; bar., 30.22.

New York—Wind west, light breeze, ... partly, ther., 28; bar., 30.18.

Philadelphia—Wind S. W., light breeze, ... cloudy, ther., 32; bar., 30.18.

Norfolk—Wind west, 8 miles, cloudy, ther., 38; bar., 30.12.

Hatteras—Wind south, 30 miles, ... ther., 62; bar., 30.10. ... Cloudy.

Halifax, N. S.—Wind south, light breeze, ... ther., 28, bar., 30.20.

THE WEATHER

For Boston and vicinity—Rain tonight or probably tuesday, slightly warmer tonight; fresh southerly winds shifting to northwest tuesday; the minimum temperature tonight will be near 35.

For Southern New England—Cloudy, in rain or snow tonight and probably on the east coast tuesday; slightly warmer tuesday; fresh to strong south and southeast winds veering to west and northwest.

For Northern New England—Snow tonight and probably tuesday morning; not a cold wave in interior of Maine tonight; colder tuesday in New Hampshire and probably fresh south and southwest winds.

For Eastern New York—Snow or rain in south and east portions tonight and tuesday; slightly colder tonight in west central portion; tuesday it will be cloudy and colder, possibly snow flurries in the extreme eastern portion; fresh southwest shifting to west and northwest winds.

OCEAN FORECAST

Steamers crossing from ports for European ports will have fresh southwest winds and overcast weather in the Grand banks.

OBSERVATIONS AT BOSTON AT 8 A. M.

Barometer	30.22 inches
Temperature	29 degrees
Wind	Southwest, 8 miles
Humidity	50 per cent
Sky	Cloudy
Precipitation previous 24 hours	None
Max. temperature last night	34 degrees
Min. temperature last night	28 degrees

The Weather in Other Localities.

Stations—	Temperature— Max. Min.	Weather today day night today
Atlantic City, (N. J.)	38 28	Clear
Bismarck, (N. D.)	8 10	—8 Clear
Buffalo	28 30	—2 Clear
Calgary	28 —6	—12 Clear
Charleston (S. C.)	60 60	60 Cloudy
Chicago	10 30	10 Clear
Denver	34 36	16 Clear
Eastport (Me.)	28 38	16 Cloudy
Hatteras	62 62	60 Cloudy
Helena (Mont.)	12 28	36 Clear
Jacksonville	52 74	52 Clear
Kan. City (Mo.)	10 24	8 P. clds
New York	28 32	28 Cloudy
Los Angeles	50 64	34 Clear
Montreal	24 24	12 Cloudy
New Orleans	50 62	36 Rain
New York	28 32	28 Cloudy

CALENDAR FOR MONDAY, DEC. 2.

Length of day ..... 9 hr. 18 min.
Moon rises ..... 10:04 p. m.
High tide ..... 11:43 a. m.
Height of tide ..... 10 ft.
Sun rises, Dec. 3, 6:47m. morning.
Full moon, Dec. 14, 4h. 58m., morning.
Last quar., Dec. 22, 8h. 27m., evening.
New moon, Dec. 30, 4h. 42m., evening.

Light All vehicles tonight at 4:50.

MONEY TO LOAN

PRIVATE LOANS $10 to $300

TO FURNITURE AND AUTO OWNERS WORKINGMEN AND HOUSEKEEPERS HOME BUYERS

We are licensed and bonded to loan money at legal rates to men and women whom banks will not accommodate.

Borrow $100, pay back $5.00 monthly
Borrow $200, pay back $9.00 monthly
Borrow $300, pay back $12.00 monthly
on principal

NO DELAY, NO INDORSERS, NO FEES

Private offices and confidential service. Take elevator to second floor; convenient office.

NATIONAL LOAN SOCIETY

43 TREMONT ST., BOSTON
Hle. 87 ROOM 701 Established 1928
685 MASS. AVE., CAMBRIDGE
Hle. 317 ROOM 206 Porter 2715
1 SALEM ST., MALDEN
Hle. 157 ROOM 4 Malden 0611

ON FAMILY LOANS UP TO $300

Our service is QUICK—COURTEOUS—PRIVATE

Pay back in easy payments of $5 to $8 plus lawful interest, on loans of $10 to $100. Larger amounts in proportion. Call—write—or phone

BOSTON BENEFICIAL LOAN SOCIETY

License No. 76
12 TREMONT STREET
Room 399, Tremont Bldg.
HAYMARKET 2-0-5-3
CAMBRIDGE
Personal Finance Company
of Massachusetts
552 MASSACHUSETTS AVE.
Room 205, Albiani Building
PORTER 2-0-1-0

Money for Xmas

and all other winter needs? Get your money in one day; pay as you like. Repay back in small amounts to suit your income. Confidential. Lowest rates. Friendly service guaranteed. Call, write or phone.

NEW ENGLAND EQUITY CORP.
435 Washington St., Boston
4th floor Hle. 1133 Liberty 1133

PUT IN YOUR COAL $50 to $5000 on Furniture Automobile or Notes

BORROW FROM US—TRANSACTION PRIVATE Loans Insured by the State

BOSTON FINANCE CO.

119 SUMMER ST. 4TH FLOOR
15 SCHOOL ST. 4TH FLOOR

IF You cannot borrow what you want on your diamond or watch, try us. Since 1853. Courteous and honest service.

$300 OR OVER to business men only; no red tape, no delays. Phone 1007, 9 to 5. Private office.

WORKINGMEN'S LOAN ASS'N
Room 1, 3 Beacon St.
1 BEACON ST. BAY 6500

AUTOMOBILE LOANS—$50 OR OVER
LARGEST COMPANY. LOWEST RATES.
FIDELITY SECURITY CO., 221 PARK SQ. BLDG. DANCING 6 to 8 P. M.

LOANS TO EVERYBODY. HERE IS YOUR CHANCE. $10 TO $300
PERSONAL and PRIVATE. Van Dyne Loan Co. (Life 241), 515 Wash. St., Rm. 314. Main 3150

1930 CHRISTMAS CLUBS

Dorchester Savings Bank
"Dorchester's Oldest Bank"
572 Columbia Road, Uphams Corner
570 Washington St., Dorchester
1048 Blue Hill Ave., Mattapan
OUR CHRISTMAS SAVINGS CLUB NOW OPEN FOR MEMBERSHIP
Tel. GENEVA 1500

DANCING

2 LESSONS $1

MODEL SCHOOL OF MODERN DANCING
MISS FAWCETT, MISS HOYT
177 HUNTINGTON AVE.
TEL. BACK BAY 6153

5 PRIVATE LESSONS $2
2 CLASS LESSONS
Beginners ARE SURE Here
TO LEARN
FLORENCE KELLY
SCHOOL OF MODERN DANCING
510 HUNTINGTON AVE. B. B. 7567

"MY REPUTATION IS MY PROTECTION"
PROF. FITTER
230 TREMONT ST. Opposite 4810
BALLROOM Guaranteed in 4
STAGE DANCING Lessons
Back and Wing, Soft Shoe, Eccentric, EXHIBITION
Latest Steps Guaranteed in (3) Lessons
Ballroom! Collegiate, Half-Time, Waltz
Soft-Shoe, Buck-Wing, Waltz Stage!
10 years at same address means something
Lerner Dance Studios 334 Mass. Ave.

STUDIOS DE DANCE PETROFF

New York's Leading Ballet Studio
WITH SOLOS, NIJINSKY AND CALABRI
Teaching Russian Ballet, Stage and Ballroom
Dancing. EXHIBITION DANCES
Near Mass. Station Tel. Com. 7153

WM. H. O'BRIEN 293 HUNT. AVE.
4 Private Lessons $1, 10 A. M. to 10 P. M.
CLASSES TUES., THURS., SAT. 8 TO 11 P. M.
TAP DANCING. Direction George Hazzard

$1 PRIVATE LESSONS $1
Learn to Dance Quickly
MUSIC BOX 233 Huntington Ave.
LOOMIS 93 MASS. AVE.
KENMORE 0181
10—1 hour class lessons $5. Private lessons, modern and stage, day or evening

DERMATOLOGY

FACE and FEATURE EXPERT
Factors, Face Set and Blemishes Corrected
E. P. REED, M. D.
Over 30 Years' Experience Granite 1190
306 Boylston St. Room 829, Boston

HOUSEHOLD GOODS

DETROIT Jewel Furnaces, new and second hand, all sizes; also combination coal, wood and gas ranges; complete coal and gas ranges. Sold, rented, bought and exchanged. Terms if desired. Open evenings. Detroit Jewel Co., 1 Dover st., Boston. Hancock 1400.

FUEL

COKE, $12 per ton, all sizes on immediate delivery. Mystic 0278-R, 0278-W.

Real Estate

HOUSES FOR SALE

WE GIVE YOU DEED!

2 family, 6 and 4 rms., Dorchester St., Medford; near Main St. to amusements; $4,500; $1,000 cash, balance $35 mo. Call 1 to 5 p. m. or eves. Sunday. Medford 4721.

$200 Down—New 5-rm. Bungalow, $3200
Fine location, $7 weekly. C-15, Boston American

WEYMOUTH, 14000 sq. ft. Signature A. Modern, night, breakfast nook, convenient location. Owner, Weymouth 0713-R.

Owner will sell or lease and will build. Will arrange to furnish you the money and accept small monthly payments. Owner, 91 Bunker Hill Ave., Medford. Mystic 4721.

LOTS FOR SALE

$32. Good Home Site, 4000 Ft.
Only 2 to a reliable small payments, 8-15. Boston American.

FARMS AND LAND FOR SALE

OFFICES—STORES

FLOOR SPACE

28 and 30 floors, in the heart of the financial district, 500 square feet and more, private suites or light manufacturing. 170 Broadway, Boston, near Tremont st. Hancock 0474.

REAL ESTATE MORTGAGES

F. S. HOOVEY, second mortgage money, no delay, 53 State St., rm. 612. Hub. 4319.

2D MORTGAGE money wanted. Alvin Mortgage Co., 18 Tremont St., Rm. 810. Hub. 1908.

ROOMS WITH BOARD

SUNNY LARGE ROOMS
Breakfast optional; convenient location; reasonable; $5 to $7. With meals $10. Bath, hot water, phone. 1373 Beacon st., Brookline. Longwood 1973-J.

CHILDREN TO BOARD

WANTED—Children to board, 2 years of older. Dorchester 0344.

WANTED—Infant to board; mother's son will work. Garrison 0683.

ROOMS WITHOUT BOARD

FENWAY—CONSIDER, 327 TREMONT ST., ROOM 81.50 per week; $7.00.

BOARDING—Well heated room for business man; only Beacon, $5. Dec. 8347-M.

BOSTON—Large, heated, furnished room, $4 per week. Beacon St., Every room a dream $5, $6, $7, $8 week. Men only. Telephone service. Private baths. Ken. 9004.

ROOMS FOR HOUSEKEEPING

BEACHMONT—17 Agr. 2nd floor, front room, fitted for light housekeeping; $15 mo. Dec. 1907-J.

MALDEN—320 Pleasant, sun parlor, front, heated room, private bath, hot water, gas, electric light; $20 month. Malden 0611-R.

MALDEN 89—2 connecting rms. fitted for light housekeeping; $5 week. Malden 0611-R.

ROXBURY—56 Adams pl., 2 furnished housekeeping rooms, use of bath. Hancock 0000.

SOMERVILLE—36 St. Vernon, pleasant rms., every room heated; $3-$7. Prov. 0314.

WASHINGTON ST. 1185—2 nicely furn. rooms, first floor, gas, elec., $20.

FURNISHED APARTMENTS

3 WORCESTER SQ.
Newly remodeled heated furnished 1-2 rooms and baths for housekeeping, private entrance. Beacon 1005, 9 to 5.

BOSTON—3 rooms heated kitchenette and bath, private, most exclusive Back Bay section, $50 month. Kenmore 0000, after 6 p. m.

SOMERVILLE—2 rms. and bath, 2nd floor, heated, hot water, gas, elec., $20 month. Call Hancock 2000, 9 to 5.

SOMERVILLE—2 rms. (unfurn. and) ... heated, hot water, gas, elec., $20 month. ... Hancock 2000, 9 to 5.

SOUTH BOSTON—Heated, newly ... tidy, clean, quiet; $20. Bay 6500.

UNFURNISHED APARTMENTS

Overlooking Fenway

ATTRACTIVE MODERN 4-5-6 ROOM APTS. TO DESIRABLE TENANTS ONLY. $10 UP. OWNER MANAGEMENT. OFFICE 151 AUDUBON ROAD. SPRING REALTY CO., Back Bay 1980.

HYDE PARK

6-room tenement, all modern, home; good neighborhood. Apply to owner Hyde Park 1218 or 1217-M.

ALLSTON—11 Wadsworth st., modern 6 rooms, comb. range, steam heat. Stu. 9811.

BELMONT 840—Upper 5 rms., 2 closets, heat, gas, pvt. bath, gge. $70.

BOSTON—Modern 5 rms., 2nd floor, driveway, gge. Beacon 2237.

BOSTON—96 West Brookline st., 6 rms., improv. Apply 96 West Brookline st.

BRIGHTON—Apts. 1st rms., unfurnished, unfurn. 2nd, 3rd, 4th floors, 2 rms., bath, kitchenette, tile bathroom and fireplace; $40 to $50. Apply janitor, 1 Lincoln st.

CAMBRIDGE—We have the largest list of unfurnished apts. in Cambridge; also unheated apts. and modern housekeeping apts. Cambridge Realty Co., 1 Brattle sq. Open all day. Central 6. Also dealers in real estate.

CAMBRIDGE—6 rooms, bath, gas, hot water, $38. 36 Inman st. Tel. 7219.

DORCHESTER—17 rms., 3 rooms, heat, elec., $25-$40. Apply 178 Sydney pl. cor. Bowdoin st.

EAST BOSTON—Modern 5 rms., 2nd floor, apt., elec., hot water heater. Inm. 2349-W.

JAMAICA PLAIN—Apt. 5 rms., bath, heat, gas, elec., hot water heater. Inm. 0276. Dec. 9287.

MALDEN—Apts. of 5-6 rooms, all improvements, $32 to $42. Mal. 2786.

N. CAMBRIDGE—3 rms., all imps., $8 per week. Johnson, 833 Cam. 0000.

ROXBURY—28 to 31 Pleasant pl., 5 rms., all imps., reasonable. Dexter 1901-R.

ROXBURY—4, 5 & 6 rooms, improvements & conveniences. Dudley 0000.

SOMERVILLE—6 rooms, all modern, tile bath, steam heat, $45. Som. 9022-R.

SOMERVILLE—Apts. 5 rms., 2nd floor, $32 per week. Apply Somerville Realty Co., 1 Bow st., Somerville. Som. 0000.

TRUCKING—STORAGE

AUTO TRUCKING—Providence or Cornish Trucking Co., 78 Tremont St. Hub. 0000.

MEDICAL

FREE, X-RAY

Examination, consultation and trial treatment absolutely free to all who call before Dec. 8th. The most wonderful discovery of the age for overweight treatment is proved by the fact that they are accomplishing wonders in pounds of fatty deposits. No matter what your disease may be regarding overweight, call at 9 A. M. to 8 P. M. and we will make good the above offer. Office hours, 9 A. M. to 8 P. M., and Tue. 10 to 1, 2 to 5 and 7 to 8. Tues. and Fri., 10 a. m. to 1 a. m. Closed Sundays and Holidays.

BUY REAL ESTATE WHERE THE VALUES ARE. YOU WILL FIND A LOT OF VALUABLE PROPERTY ADVERTISED EVERY DAY IN THE REAL ESTATE COLUMNS OF THE CLASSIFIED ADS.

Automobiles, Trucks and Accessories

Free Plates and Insurance

at New England's Greatest Car Sale

Unusual Values $20 to $50 Down 12 Months to Pay the Balance

29	Essex Sedan	$475	25 Nash Coach $185
29	Ford Coupe, nearly new..	485	25 Nash Touring 145
28	Hudson Coach	525	24 Buick Touring 95
29	De Soto Touring ..... Nearly new	525	25 Hudson Coach 135
27	Chevrolet Coach	185	26 Buick Coach 325

If you have an old car we will make you a LIBERAL Allowance!

WORLD SALES CORP.

201 Mass. Ave., Cambridge

Phone Porter 3139

Snapshots

'28 Chevrolet Coach, $350
This car is our special for today. It is in condition. 30 day guarantee. Many more of other good cars to choose from. Open evenings and Sundays.
CAMBRIDGE MOTOR CO.
277 MASS. AVE., CAMBRIDGE
University 6100

Clearing-Out Sale

We must move 30 cars before winter, selling at big sacrifice. Easy terms, low prices. Seen any time.
CENTRAL AUTO SALES, Inc.
91 Mass. Ave., Cambridge
opp. Technology Porter 4852

'28 Studebaker Coupe $525
Duplex 4 pass. Victoria. A one owner motor car in good, upholstered condition throughout. Has new Wash $700. A snappy buy. Terms. C. G. Harris, Peterson and Bowen st., Kenmore 0980. Open Sunday.

AUTOS WANTED

GET YOUR CASH AT 283 COLUMBUS AVE. BACK BAY 3002 WITHOUT DELAY

TOURS AND TRAVEL

$5.00 to NEW YORK

on big ocean liners

Overnight service.
Through Cape Cod Canal.
The Only line all the way by water. Sailing 5 p.m. from India Wharf daily except Sunday. Telephone Hancock 1700 or Liberty 5586.

Special Table d'Hote Dinner, $1.50
Club Breakfast, 40c to $1.00

EASTERN steamship lines

Motor Coach and Boat or Rail and Boat
Daily & Sunday
Direct Route
$5.00 up
COLONIAL LINE to NEW YORK
The Comfortable Inside Water Route
BOSTON OFFICE, 3 Soldiers Field Road, Boston
Tel. Stadium 0000

TRAVEL BAY STATE LINE PROVIDENCE-NEW YORK DAILY, including Sundays, 5 p.m. from Rhode Island State Pier. Tickets at Shawmut Bank, Providence; Tickets & Staterooms at South Sta. Back Bay & Cambridge Offices. Tel. Liberty 1710.

HELP WANTED—FEMALE

Experienced Sales Ladies

for dresses. Paid on part time. Nan York Dress Co., 7 Temple pl., Room 1. Liberty 2000.

HELP WANTED—MALE

WANTED

A young man about 20 of neat appearance to travel New England with manager. Salary and Expenses. Apply Salesmanager, Room 720., Tremont Bldg.

MUSICAL INSTRUMENTS

ELECTRIC PLAYER original cost $1100, SPEED CASH, $150. IL MONTAGGIO STUDIO 418 HUNTINGTON AVE., CAMBRIDGE and PIANOS $25 up. $5 monthly. Bronze, 119 Summer St., over Marstons.

MISCELLANEOUS FOR SALE

RAILROAD STOVES

Coast for unheated rooms, construction camps, buildings, etc. Also a few second hand stoves. L. Greenman Sons, Inc., 40 Commercial st., Boston. Richmond 1000.

SEWING MACHINES

SEWING MACHINES—Whites, Singers, New Home, Standard, etc. $7 up, easy terms, guaranteed. Repair all makes on premises. Whites Sewing Machine Co., 317 Boylston st., Boston. Ken. 7540.

ADD $40 to $60 to your sewing machine, $4 to $5 down, the rest easy. Sewing Machine Exchange, 565 Commercial st., Boston.

DOGS—CATS—PETS

PEKINGESE PUPS—3 males, 5 months old, $25 Binna, 201 Vernon st. Brkl.

TOY DOGS and toy pups, 55 Joyce st., Dorchester. Talbot 0000.

WANTED—Cat, female, white, Persian preferred. Call Hancock 0000.

SEWING MACHINES

Snapshots

'28 Chevrolet Coach, $350
This car is our special for today. It is in condition. 30 day guarantee. Many more of other good cars to choose from. Open evenings and Sundays.
CAMBRIDGE MOTOR CO.
277 MASS. AVE., CAMBRIDGE
University 6100

BROOKS-SKINNER

1-Car Garages Erected $160 up

OURS are the finest buildings that can be erected!

We use the best materials obtainable. Our steel buildings are built on heavy angle iron frame. In our wooden buildings we use the best lumber, hardware, roofing, etc. Can be erected anywhere—SEE US FIRST.

2-Car Garage Erected $285 up

Brooks-Skinner Co., Inc.
662 Adams St., Quincy, Mass.
TEL. GRANITE 5090-5091-5092
Main Road to Nantasket, near E. Milton Sta.
Visit Our Display—Open Day and Evening, Including Sundays.

Write for FREE Illustrated Catalog

GARAGES—HANGARS—HOUSES—ETC

PRIGGEN STEEL GARAGES

One-Car Garage $125 And Up

Two-Car Garage $300 And Up

BUILT TO WEAR WITHOUT REPAIR

Priggen Garages last longer, because they are built throughout of KEY-STONE RUST-RESISTING STEEL, extra reinforced. All are durable, fireproof and attractive. In Boston, Priggen Buildings can be erected within the last of 1st line and 5 feet from house. Get your Priggen Garage NOW! BUDGET PLAN MAKES IT EASY TO PAY.

See our Exhibit on the Storrs Boulevard Mission Driveway and Sumner St. Tunnel. Open every day.

PRIGGEN STEEL BUILDINGS FOR AIRPLANE HANGARS STORES Filling Stations SHOPS STORAGE ETC.

SEND FOR OUR NEW CATALOG
FOR QUICK SERVICE CALL PORTER 3250
PRIGGEN STEEL GARAGE CO., 5 CARLETON ST. CAMBRIDGE
PROVIDENCE, R. I. Church St., W. Exchange St., Granger Bldg. TAUNTON, 20 & 24 Broadway, Cor. Leonard St. Tel. 1600

WAHL UNIVERSAL HEATER

Clean, Noiseless and Odorless

$13 to $15 Installed

The Wahl Universal Heater inhales only clear, fresh air, drawn in directly through the radiator. It has no connection with the exhaust, consequently no odor or gas is exhaled into the car; installed in two hours.

AMERICAN SPRING SERVICE CO.

First and Binney Sts., Cambridge Porter 1661-1788

1928 Pontiac Coach $140

$50 HUPMOBILE

CASH FOR YOUR CAR

Why Look Elsewhere? HIM PAYS MORE 1147 Tremont St., Roxbury. Tel. Gar. 0000.

TEMPLAR TOURING

BUICK 5-pass. coupe, good motor, tires and upholstery, $100. Inman 1720.

1925 CHEVROLET sedan, $50. Perfect condition, takes 1924-5 Dayton tires. Call Porter 0184.

1925 Chevrolet Coaches, $50 to $75. Chevrolet Coupes, $50 to $75. Chevrolet Sedans, $50 to $75. Chevrolet Touring, $50. Chevrolet Roadsters, $50. Chevrolet Trucks, $50 to $75. Open Sunday.

1926—NASH Special six 5-door Sedan, perfect condition, new tires, new paint, $350. Call Somerville 0000.

BEST Used Car Values, including 1929 Commonwealth Sedans at Liberty Motor Sales, 37 Boylston st., Brookline.

AUTOMOBILE STORAGE

60,000 SQ. FT. on first floor for all kinds merchandise storage or all kinds bldg. 100,000 yards storage, level as a floor, $.06 per sq. ft. per mo. Tel. Granite 0000. Highlands 3068. GROVE HALL Auto Dept. STORAGE, Inc., 4384 Blue Hill Ave.

AUTOMOBILE SCHOOLS

$9 FULL LICENSE COURSE GUARANTEED. Cars Furnished for State Test. Cap. 8823, 451 Tremont St.

WANTED

A car or Commodore for CASH. Drive it to Commodore Cleaners, under the Arch of Massachusetts Ave. Bridge, Boston. Open 7 A. M. to 6 P. M.

H. L. MOTOR CAR CO., 128 Main St., Malden. Tel. 1641 and 3326 Malden.

BOSTON AMERICAN

Entered as second-class matter at the Postoffice at Boston, Mass., under the Act of March 3, 1879. Also at the Postoffice Department, Canada.

Published daily (except Sunday), Washington square, Boston 17, Mass., by NEW ENGLAND NEWSPAPER PUBLISHING COMPANY.

Subscription rates (subscription by Mail), Mail rates: One Month $1.00; Three Months $2.75; Six Months $5.00; One Year $10. One cent per copy in the Boston Postal Delivery zone. Foreign rates: One Month $1.00; Six Months $5.00; One Year $10. One cent per copy in the Boston Postal Delivery zone. Foreign rates: One Month $1.00; Six Months $5.00; One Year $10. One cent per copy in the Boston Postal Delivery zone.

The Boston Evening American assumes no financial responsibility for typographical errors in advertisements, but will reprint that part of an advertisement in which the typographical error occurs. Advertisers will please notify the manager immediately of any error which may occur.

MEMBER ASSOCIATED PRESS

The Associated Press is exclusively entitled to the use for republication of all news dispatches credited to it or not otherwise credited in this paper, and also the local news published herein. All rights of republication of special dispatches herein are reserved.

EDITORIAL PAGE
DECEMBER 2. 1929

BOSTON EVENING AMERICAN

LARGEST EVENING
CIRCULATION IN NEW ENGLAND

Childish Days

Make Them "Sweet" for EVERYBODY'S Children

A PAMPHLET, "The Doctor Looks at Child Labor," issued by the National Child Labor Committee, calls attention to the fact that that organization is about to observe its twenty-fifth anniversary.

It may also serve another purpose. It may remind us that, in the words of a noble woman whose cheerful verse illuminated these pages for many years:

"No question is ever settled
Until it is settled right."

We note with particular pleasure and encouragement the contributions to this pamphlet of two eminent physicians of New England.

This is from Dr. William R. P. Emerson, professor of children's diseases at Tufts College Medical School:

"A child under 14 should not be allowed to engage in gainful work. An older child should be permitted to work only after he has passed an examination of physical fitness, and only under supervision which will insure types of work and conditions of employment adjusted to his needs."

And this, from Dr. C. E. A. Winslow, P. H., professor of public health, Yale University School of Medicine:

"A civilization which permits the energies of its younger generation to be sapped before their period of maximum production is wasting its most valuable asset."

Dr. Shirley W. Wynne, commissioner of health, New York City, makes the question personal, brings it home, when he says:

"We would not permit the exploitation of a child that is precious to any one of us. Let us not, therefore, as citizens, tolerate the exploitation of OTHER PEOPLE'S CHILDREN."

The most effective plea made by those who urged the rejection of the proposed child labor amendment to the federela Constitution, a few years since, was that this was a matter which might safely be left TO THE INDIVIDUAL STATES.

The success of that plea left upon those who urged it the responsibility of seeing that NO State shall fail in its duty.

HAS there been general improvement, all along the line?

Our own belief is that there is no reason why the friends of American childhood should suspend for even a day their vigilance in the Legislatures.

Which Feels the Burden?

By NELSON HARDING

The weights are equal, but the tax
Is laid upon unequal backs.
For one, it is an easy struggle,
For the other, strain and struggle.

Reduction of his burden can
And should be granted to the man,
Who asks his Government how long
It takes to see and right a wrong?
—N. H.

More Truth Than Poetry

A Worried Peace Angel

(Copyright, 1929)

THIS little picture, which tells a great deal at a glance, is published in the Moscow *Isviestia*, and has under it the words "Eternal Peace."

The Russian cartoonist shows peace as it is in Europe today, a little cherub balanced on the tip end of a sword, which, in turn, is balanced on the end of an explosive bomb, held up by four rifles, with bayonets set.

It isn't what you would call a PLEASANT perch for a peace cherub.

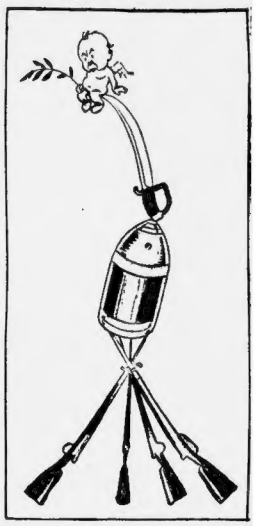

RUSSIA'S IDEA OF OUR VOLUBLE PEACE TALK

Russia believes that the way to have peace is to be PREPARED for it.

After the downfall and murder of the Czar and the rise of the Soviet government, the nations that had just finished one big war thought they would start another and attacked Russia, in more or less desultory fashion, the United States assisting in a peculiarly silly way.

Some boy bankers in Wall Street were foolish enough to buy the bonds of the Czar at a moment when a microcephalic idiot might have known better. Not satisfied with that, they bought the bonds issued by Kerensky, at about the time he was marrying his lady love in the Winter Palace, and just before Lenin kicked him out.

The Russians easily took care of the attempt to overthrow their government while it was young.

Now they have built up an army of ten millions. They are working hard at industry, building great factories. They are spending seven and a half billions of dollars on a constructive program to run over five years.

They are concentrating especially on the manufacture of airplanes and training pilots. Just to show that they are not idle in the air, they recently sent a Russian airplane from Moscow to New York.

The Russian idea of peace is, on the whole, a sensible idea.

Have your country PREPARED. Keep peace in your OWN heart and respect for your power in the hearts of others.

And your little peace cherub will have a comfortable place to sit down.

That's more than he has now in Europe, generally speaking.

Of course, there is always the possibility in Russia today, as in ancient Rome 2000 years ago, of the army taking charge of the government and overthrowing its leaders.

The Russian peasants are dissatisfied. They own their land, which makes them want the czars and grand dukes kept out. But they are not allowed to manage their land and dispose of their crops for THEMSELVES. This makes them discontented.

Their sons are in the army and Boroshilov, the Army Commissar, is none too friendly with Stalin, Lenin's successor at the head of the Russian government.

The rise of the military weapon might some day menace the rule of the Russian Communist Party.

Meanwhile, at least, you will not find any outside nations nagging Russia, or trying again to tell the Russians the kind of government they must have.

The outside world may not LIKE Russia, or APPROVE of Russia, but it does something more important, it FEARS Russia. And fear and respect, in others, are the father and mother of peace in your own dominions.

New York Day by Day

By O. O. McINTYRE

NEW YORK, Dec. 2—Diary of a modern Pepys: Up at daybreak after hearing a loud noise along the street and it was a fellow, foxed with drink, who kept crying: "Hot icicles, a nickel a quart!" and a constable took him away. Nor could I fall asleep again, so at my labors.

At noontime drove to the Grand Concourse to walk, but the street so torn up with subway building wandered over to the old reservoir, a residential district I never saw before and back to a hotel to meet Edgar Wallace, Englands most prolific mystery story writer and a merry gentleman.

To a cafe for dinner, but could not eat for cupping an ear to hear a man and his wife having a jolly quarrel in the adjoining booth and such language! Then to call on Maybell and Lee Olwell, but they away, and home in the heaviest downpour I ever saw.

Near the old reservoir is a yard in which stands an iron deer. Telephone inquiry develops that such lawn ornaments still have an occasional purchaser in the metropolis. There is one dealer on 23d st. and another in Jersey City. One may also pick up such cast iron what-nots as a crouching tiger, a poised cupid or a robed lady with a wreathed brow carrying a shoulder urn. Most orders come from owners of large estates in the Adirondacks.

The iron deer ranges, according to size from $75 to $60. The last one was sold to a motion picture outfit in Long Island City to be used in a filming scene from the Gay Nineties.

In an Amsterdam ave. curio shop is displayed a collection of those nippe celluloid buttons with which another generation decorated coat lapels. They bore such red tipped sophistries as "O, U. Kid!"

They were given away with cigarettes and peddled at county fairs. There are a few collectors, but only a few. The highest price was $10 for one once owned by Christy Mathewson.

As I recall Bill Geppert had the biggest collection of celluloid buttons in our town. He blossomed out at Sunday School one bright morning with his entire coat braided with them and even had stripes three abreast running down his trouser legs. His implous gesture not only sent him home in a jiffy but won a nice jolt of "strap oil" in the back yard. Bill never amounted to much, either. He became a newspaper man.

Another craze of that happy epoch was collecting souvenir spoons. My aunt had one that came all the way from Glasgow and was on exhibition three days in Gus Rosdell's drug store window. Young girls strung them on ribbons and hung them around dresser mirrors.

Shortly after the spoon fad, prints of the Gibson girl popped into their amazing vogue. The girl with a front porch hammock and a book of these pen and ink beauties stood apart from her sisters. She had what might be known today as "a certain something."

The other week I scanned through one of the old Gibson Girl books and I believe they would have become a fad in any era. No artist since has so deftly caught the spirit of the day as did C. D. Gibson. And his arm has not lost its cunning.

A slightly wearing gentleman in evening dress who had acquired a beaut stopped Bernard Sobel in front of the New Amsterdam. "You don't have to be making out like it isn't different," he muttered. "I don't understand," replied the embarrassed Mr. Sobel.

"Well, think it over," he announced pompously, and lurched on.

"There is mental stimulus in reading a column of bright, informative chatter daily," said Alphonse in an address to Madrid journalists.

That pink glow is a parade of columnists blushing.

Copyright, 1929, McNaught Syndicate, Inc.

Rhyming Optimist

By ALINE MICHAELIS

YOU climb a steep and creaking stair
Where smells of grease and smoke
Lie on the dull and stagnant air.
You climb and cough and choke.

Still up and up until, at last,
An attic door you face,
With that grim barrier safely passed,
You gain the sacred place.

So bleak, so bare, it well might seem
Your quest is all in vain;
This room, can it house glory's dream,
Yet scarce keep out the rain?

The painter stands with spattered smock,
Tossed hair and absent eye:
But all these the splendors mock
That on his palette lie.

The splendors that will blossom soon
In wave and sky and field;
You climb a steep and creaking stair.
And genius stands revealed.

The BAER Facts

By ARTHUR "BUGS" BAER

A THING of beauty and a joy forever is a dry congressman with a wet suitcase.

It seems that this case was a scientific experiment with oversize luggage. The people's choice wanted to test his trunk in an effort to get twenty miles to the gallon.

Evaporation in transit is an important item in this restricted dynasty.

And the constant dripping of contraband elixir will wear away the toughest Amendments.

A good Washington drink now seems to be a trunkling hog with a doctor's kit for a chaser.

After having your trunk eviscerated and having thus forestalled an act of Providence or the enemy, you discover that your valet has carelessly packed your socks and collars with your formal headdress powders.

Your luggage is fermenting sweetly on the station platform and you turn to an abstract stranger and boast:

"Have you got a bungstarter? I want to open my trunk."

He is an internal revenue agent with his badge modestly pinned to his spare tire. The reason why he has been following your trunk is because he saw a rainbow over it.

There is some guaranteed unbreakable luggage but no company will insure your trunk against burgling.

The finest bonfire is that which has been aged in the leather and grown a whiskey bouquet on a branch line. But when you make a bonfire out of an alligator be careful of its teeth.

It is an ungrateful trunk that bites the hand that packs it. So don't be surprised when the station agent asks:

"Do you want this trunk checked or analyzed?"

Liquor and the dinosaur are both extinct. But both seem to have left their staggering footprints in the soapstone strata. And even though they nip a congressional trunk once in a while, it's all right if they don't raid the home factory.

Gold and booze are where you find them. And the mother lode cannot compare with the one that father carried.

Copyright, 1929. Distributed by Universal Service, Inc.

H. G. Wells Writes on "The Science of Life"

In Collaboration With

Prof. Julian Huxley and Geo. P. Wells

(Continued From Saturday)

THE middle ear is a narrow chamber filled with air and communicating with the mouth by means of a duct, the Eustachian tube. The walls of the tube are usually pressed flat together, but when the pressure in the middle ear becomes too different from that outside they are forced open and a little air passes one way or the other. This causes the click in the ear which we experience after ascending or descending rapidly in a lift or mountain railway.

H. G. Wells

The walls of the middle ear are strong and bony except in three places; the first and largest of these is the ear-drum, and in the second and third, the fenestra ovalis and fenestra rotunda (oval window and round window). There are even more delicate membranes which separate middle and inner ear.

A chain of three minute bones, prettily jointed together, runs from the ear-drum to the fenestra ovalis; because of their curious shapes these bones are called the hammer, the anvil and the stirrup.

Sound waves, traveling down the outer ear, strike the ear drum and make it vibrate; by means of the chain of bones, the vibrations of the drum are transmitted to the fenestra ovalis.

This elaborate device is partly protective, for the hammer is so jointed to the anvil that if a violent jar occurs, such as a box on the ear, the two are disengaged and the shock is not passed on to the delicate inner structure.

But there is an even more important reason. The inner ear is filled with a watery fluid, and the properties of sound waves traveling in water are very different from those of sound waves traveling in air.

The bones act as levers and reduce the amplitude of the vibrations, but at the same time, by concentrating the energy of the vibrating ear-drum on to a window only one-twentieth of its size, they make the sound pulses more vigorous.

The inner ear is an elaborate labyrinth of passages, embedded in bone and filled with a lymph-like fluid; as we have seen, this fluid is made to vibrate when sounds fall on the outer ear.

A part only of the inner ear is concerned with hearing. The part that concerns us at present is a narrow, tapering tube, about an inch long, which is coiled into a dwindling spiral like the shell of a snail and is therefore called the cochlea.

This cochlea is divided into three compartments by a partition which runs along its whole length. On this partition the sense-cells are situated. The sense-cells bear stiff, hair-like projections on their upper faces, and they are surrounded by the endings of nerve-fibers; moreover, they are placed on an elastic membrane and overhung by a rigid shelf.

When the fluid surrounding the apparatus vibrates, the elastic membrane bounces up and down; this brings the sense-cells into collision with the rigid shelf, and it is their impact with the shelf that stimulates the cells and causes them to dispatch impulses along the nerve fibers to the brain.

According to the theory the most extensively held (for there are differences of opinion here) the method of discriminating between sounds of different pitch is as follows:

The diameter of the cochlea decreases steadily from end to end of the spiral; it is a spiral staircase that dwindles to a point at the top. Since all the air-pressure inside it decreases in proportion, the width of the elastic membrane on which the sense-cells art placed also decreases.

That is to say, since the period of vibration of an elastic body varies with its size, the different parts of this membrane are tuned to different notes.

The apparatus is like a piano or a harp, where the wires give higher notes as they decrease in length. Now, it is well known that if one sounds a tuning fork near a piano, with the damping pedal down, the particular note of the tuning fork is echoed by the appropriate wire of the piano; the pulsations emitted by the tuning fork make a wire vibrate if it is tuned to the same pitch. And in a similar way rhythmical vibrations of the fluid in the inner ear only shake the particular part of the elastic membrane that is tuned to their own pitch.

(Copyright, 1929, by H. G. Wells, Julian Huxley, George Philip Wells.)

(To Be Continued Tomorrow)

The Marry-Go-Round

By HELEN ROWLAND

A MAN'S conscience is always most active in the morning—usually "the morning after."

The tired American business man seems to prefer a raw, undeveloped flapper who is no tax on his mind; but the Englishman still likes his women well-seasoned and slightly mellow.

In Mother's day, either a man's kiss meant a proposal of marriage or the woman's kiss meant an admission of weakness—but now, it's just the other way around.

The hardest thing to understand about all the heroines of the "flaming youth" novels is that while they never go to bed until dawn, yet they are always bright and peppy and right on the job at the office, next morning.

When a man happens to be far from the woman he loves, he can always manage to love the woman who happens to be near—and to keep his conscience clear by thinking of the first, even while he's kissing the second.

Everybody can afford to have the luxuries, these days—but, it all depends on whether your idea of "luxury" is keeping three cars and a valet, or just having ice-cream and clean napkins for dinner, every Sunday.

A woman must have a mission in life; and if she can't "save" a man from some other woman, she'll "save him from himself."

Many a man keeps his wife's photograph on his desk more for moral support than for anything else.

In an argument with a man, the plain, unflattering truth may be the best logic—but it's always the worst policy.

It costs a girl a lot of money for fresh marcel waves, these days, just struggling to prove that she's a lady.

Copyright, 1929, King Features Synd., Inc.

Wise Words

Glorious indeed is the world of God within us. —Longfellow

But no pleasure is comparable to the standing upon the vantage ground of Truth. —Bacon.

Is any man free except the one who can pass his life as he pleases? —Persius.

Nature has given us the seeds of knowledge, not knowledge itself. —Seneca.

People will not look forward to prosperity, who never look backward to their ancestors. —Burke.

From small fires oft comes no small mishap.—Herbert.

What Do You Know?

Boston's Original Knowledge Test

Reg. U. S. Pat. Off.

Match correctly:

1. Nathaniel Hawthorne — Middlemarch
2. George Eliot — Capt. Stromfield's Visit to Heaven
3. Peter B. Kyne — The Marble Faun
4. Rudyard Kipling — Cappy Ricks
5. Mark Twain — The Brushwood Boy.

Fill each blank:

6. Anthracite is a grade of ——.
7. Brimstone is another name for ——.
8. Caissons are used in laying ——.
9. —— lived at Monticello
10. Canaan was the land of promise to the ——.

What word is the opposite of:

11. below
12. front
13. attack
14. forget
15. modesty

Answers to Saturday's test:

1. Relieve pain. 2. Coal-tar. 3. Limestone. 4. 360th. 5. Carolina. 6. Louise Alcott. 7. Vincente Blasco Ibanez. 8. Winston Churchill. 9. Charles Dickens. 10. Theodore Dreiser. 11. Cavalry. 12. Nap taken during warm hours of the day. 12. April 30, 1789. 14. When the Senate is equally divided in a vote. 15. Daniel Webster.

Copyright, 1929, King Features Syn., Inc.